Second Edition

Newport Daily News.

Second Edition

ESTABLISHED 1846. NEWPORT, R. I., MONDAY, OCTOBER 26, 1903. PRICE TWO CENTS.

When the Snow Blows

You'll need a housewarmer. May begin to blow in the night—may begin tonight, and tomorrow—48 hours of shivering and chattering. Is it worth taking chances to put off buying

A Parlor Stove

When you know positively you've got to have one before many more sunsets? Your only reasonable question "what stove?" We'll settle that for you in just about five minutes.

You want a stove that will save the coal; you want a stove that will save the heat—throw it out into the room instead of up the chimney.

That's "The Plymouth".

The stove with the perfect draft principle. Full nickle trimmings, 10 in. body, anticlinker grate, big base, with ash pan that fills it

$8.50.

Other Stoves as low as $4.25.

A. C. TITUS CO., 225-229 Thames Street, Newport, R. I.

For Rent.

(TENEMENTS.)

Three for..... $7.00 per Mo.
One for..... 8.00 per Mo.
Three for..... 9.00 per Mo.
Four for..... 10.00 per Mo.
Two for..... 11.00 per Mo.
Two for..... 12.00 per Mo.
One for..... 15.00 per Mo.
One for..... 16.00 per Mo.
Two for..... 20.00 per Mo.
Two for..... 21.00 per Mo.
One for..... 22.00 per Mo.
Three for..... 25.00 per Mo.

(COTTAGES.)

One for..... $16.00 per Mo.
One for..... 17.00 per Mo.
Two for..... 20.00 per Mo.
One for..... 23.00 per Mo.
Two for..... 25.00 per Mo.
One for..... 30.00 per Mo.
One for..... 40.00 per Mo.
One for..... 50.00 per Mo.

WILLIAM E. BRIGHTMAN, Cor. Spring and Franklin Streets.
Open Saturday Evenings. Telephone number 954.

Pigs for Sale

—AT—

Brookfield Farm, - - - Middletown, R. I.

VISITS YALE UNIVERSITY.

Merely Educational Commission Arrives in New York.

NEW HAVEN, Conn., Oct. 26.—The English commission, headed by Sir Alfred Mosely, for inquiring into the educational system of the United States in their bearing upon national commerce and industry, arrived in New Haven today. The afternoon was spent in visiting various departments of Yale University. It is expected the party will leave this evening for Cambridge, Mass., to visit Harvard.

FOR HUNTING ON SUNDAY.

Fall River Men Pay Fines of $5 Each, in New Bedford Court.

NEW BEDFORD, Mass., Oct. 26.—A number of fish and game wardens swooped down upon Horse Neck beach in Westport yesterday, in consequence of complaints in regard to Sunday shooting. In consequence the following, all of Fall River, had to pay fines of $5 each for hunting on Sunday, at this morning's session of the Third district court in this city.

John F. Sullivan, a prominent mill official; Arthur A. McGunliff, secretary of the Fall River board of trade; James F. Reed, George F. Potter and Ellsworth L. Luce. Thomas P. Hines of Providence, similarly charged, was adjudged not guilty, and was discharged.

FIRST SNOW OF THE SEASON.

Storm in the Northern and Western Portions of New York.

NEW YORK, Oct. 26.—The first snowstorm of this season, other than in the Adirondacks, occurred throughout the northern and western portions of New York state today. In the Adirondacks the fall of snow was heavy. At Elmira and Bath the snow was accompanied by piercing winds and a drop in temperature. The hills north of Utica are white with snow, and reports from various parts of western New York are that intense cold prevailed last night. In many sections apples are still lying in the orchards, awaiting shipment, and it is feared the loss by frost will be heavy.

Inch of Snow Falls in Adirondacks.

SARATOGA, N. Y., Oct. 26.—A fall of snow, accompanied by a searching wind, occurred here today. One inch of snow fell last night at North Creek in the Adirondack region.

Hail and Snow in Buffalo.

BUFFALO, N. Y., Oct. 26.—Hail and snow has been falling here since daylight, but disappears almost as fast as it falls.

LIVELIEST IN MONTHS.

Copper Shares Monopolize Trading in Boston Stock Market.

BOSTON, Oct. 26.—The Boston market in the early trading today was the liveliest in months. Brokers were gathered around the Copper share poles two or three deep. Copper shares monopolized the trading, with the high-priced properties the favorites. Calumet & Hecla advanced 19, to 469, Tamarack 11½, to 109, Osceola 3¼ to 62¾. A feature of the morning trading was the sale of 1,000 shares of Copper Range at 52.

The marked rise was mainly attributed to the action of the Calumet & Hecla Company in advancing its price for Lake Copper from 13 cents to 14 cents.

COTTON MARKET EXCITED.

Due to Reported Frosts and Firmness of Liverpool.

NEW YORK, Oct. 26.—There was great excitement and activity at the opening of the cotton market today. More or less general frosts had been reported in the cotton belt over Saturday and Sunday, and with Liverpool exhibiting great firmness there was a scare of shorts that started prices 20 to 43 points higher. October closed Saturday at 9.96, sold up to 10.40 on the call, while December touched 10.28, January 10.25, March 10.20 and May 10.20. This enormous gain naturally attracted heavy realizing and after the call prices were depressed several points on the more active positions.

The activity continued all the morning and fluctuations were irregular and violent. Generally speaking, the tone was firm. From the highest point early there was a reaction before midday of from 25 points on October to 11 to 17 points on the other positions. Notwithstanding the heavy estimates for tomorrow's receipts, short covering continued in volume, and the market regained most of its losses, with prices in the early afternoon 25 to 35 points higher than Saturday's.

FULL TIME BEING RESUMED.

Newly Arriving American Cotton Being Rushed to Lancashire Mills.

LIVERPOOL, Oct. 26.—The newly arriving American cotton is being rushed to the mills as rapidly as possible. Full time is being resumed gradually throughout Lancashire, where there has been immense distress since August, when the mills reduced their time of working to four days per week. All the mills in the Ashton-Under-Lyne district resumed full time today.

OCTOBER 26, 1903.

Just Arrived,

2,000 China-Grown Chinese Lily Bulbs

Of the finest in cultivation.

They grow and bloom without fail. The flowers are large, mostly double and very fragrant.

Five Bulbs for 25c.

KAZANJIAN & CO., 140, 142 and 144 Bellevue Avenue.

REVOLUTION BREAKS OUT IN SAN DOMINGO

Caused by the Numerous Custom House Frauds.

Provisional Government Established at Puerto Plata.

CAPE HAYTIEN, Hayti, Oct. 26.—The revolution which has broken out in the northern part of the republic of Santo Domingo, and which has already resulted in the establishment of a provisional government, under the presidency of General Morales, at Puerto Plata, was, according to advices received here, caused by the numerous custom house frauds and the prevarications of the ministers of war and of finance. The signal for the outbreak of the revolt was given on Saturday afternoon, by three cannon shots. That same evening all the partisans of President Wos y Gil, at Puerto Plata, were arrested. The inhabitants of Monte Christi, La Ligne and Moca united and attacked Santiago. That town is now surrounded by revolutionists, who have severed telegraphic communication between Santiago and La Vega. The revolutionary movement is extending.

Vice President Deschamps fled and is said to be hidden in Monte Christi, awaiting an opportunity to embark for a foreign port. The general opinion is that the government of President Wos y Gil is lost.

General Wos y Gil headed the revolution, which broke out in San Domingo, in March of the present year, and resulted in the overthrow of Horacio Vasquez. Gil was elected president in June and in July the Dominican congress ratified his election.

The present revolution is said to be in favor of former President Jiminez, who was ousted in May, 1902, by the revolutionary forces commanded by Vasquez, at that time vice president of the republic.

IN FAVOR OF JIMINEZ.

Revolutionary Movement in Republic of Santo Domingo.

PARIS, Oct. 26.—Advices received from Cape Haytien, Hayti, confirm the reports that the revolutionary movement in the republic of Santo Domingo is in favor of former President Jiminez. The election of General Morales as president of the provisional government is said to be a step taken pending the arrival of General Jiminez, who will be elected president of the republic if the revolution is successful.

A SPIRITED CONTEST.

Colonel Steever and General Carr Working Out the Fort Riley Problem.

FORT RILEY, Kan., Oct. 26.—Colonel Steevr of the Fourth cavalry was given command today of a small force defending Fort Riley against superior numbers under General Carr, and ordered to hold his place at all hazards. Colonel Steever's position at Fort Riley was by the terms of the military problem made vital to the "Blue" forces, in order that a junction might be made between that and a hypothetical main body. General Carr's force was designed to prevent the junction of the two "Blue" armies and his object was to carry the position at Fort Riley by assault. The problem resulted in a spirited contest on the hills back of Fort Riley and was highly successful.

TO PROTECT UNION EMPLOYES.

Boot and Shoe Workers Station Pickets at Lynn Factories.

LYNN, Mass., Oct. 26.—The determination of the Boot and Shoe Workers' officials to assume the aggressive and demand protection from the authorities for their members in the long standing controversy between the organization and the Knights of Labor lent additional interest to the somewhat complicated situation today. The union officials claim that the Knights of Labor have interfered with certain of the union members on entering and leaving some of the factories, and it has been decided to station pickets in the vicinity of union stamp factories when the employes leave the buildings to see that union members are neither molested nor annoyed.

During the day a detail of police was placed on duty at the factory of Arthur Gloyd, where it was stated that women stitchers belonging to the union had been annoyed for a week or more by persons sympathizing with the Knights of Labor.

There was no crowd at the Gloyd factory, however, up to 1:30 o'clock this afternoon, and all was quiet. It was anticipated, however, that a large crowd would assemble in front of the factory at 5 o'clock, at which hour the employes leave for their homes.

PROBABLY A TOTAL LOSS.

Schooner Dawson Fast Aground in Breakers Off Provincetown.

PROVINCETOWN, Mass., Oct. 26.—Schooner Dawson City, from which 15 men were rescued by life savers when she grounded on Race Point Saturday night, was still fast aground in the breakers today, and probably will be a total loss. She has filled with water every tide since Saturday, and there now seems little chance that she can be floated.

TRAMP ARRESTED.

Stop Put to Entering Freight Cars and Building Fires Inside.

ATTLEBORO, Mass., Oct. 26.—By the arrest of a tramp giving the name of William Bulwer with his home in Pawtucket, the police think they have put a stop to the breaking into freight cars at Pleasant View and the building of fires within. For some time past cars consigned to a machinery company in that place have been entered, and much fear has been felt that the factory of the company would be destroyed by fires starting in some of the cars. Bulwer was sent to the state farm.

LATEST NAVAL NEWS.

Orders to Officers Issued and Movement of Vessels Reported.

[Special despatch to the News.]

WASHINGTON, Oct. 26.—The following orders were issued from the Navy Department today:

Captain W. J. Barnett, commissioned captain from October 11, 1903.

Captain Thomas C. McLean, commissioned captain from September 23, 1903.

Lieutenant W. R. White, commissioned lieutenant from September 18, 1903.

Ensign L. J. Wallace, ordered to the Wabash at the Boston navy yard, October 31, in connection with the crew of the Cleveland, and to that vessel when commissioned.

Ensign T. O. Branch, detached from the Independence and ordered to the army and navy general hospital at Hot Springs, Ark., for treatment.

Commander C. S. Richman (retired), died at Portsmouth, N. H., October 24, 1903.

Lieutenant Commander M. Bevington, died at Mansfield, Ohio, October 25, 1903.

The following movements of naval vessels were reported to the department today:

Chicago, arrived at Tompkinsville.
Peoria, arrived at Newport.
Vicksburg, arrived at Nagasaki.
Kentucky and Oregon, arrived at Kobe.
Pompey, arrived at Cavite.
El Cano, arrived at Shiakwan.
Albany, arrived at Yokohama.
Buffalo, arrived at Hampton Roads.
Atlanta, sailed from Boston for Guantanamo.
Baltimore and Buffalo, sailed from Boston for Hampton Roads.
Dolphin, sailed from Newport News for Washington.
Dixie, sailed from Philadelphia for Guantanamo.
Nashville, sailed from Caimanera for Kingston. Lord.

MORE GIRL MESSENGERS HIRED.

Idle Boys Assemble in Groups, But Make No Demonstration.

BOSTON, Oct. 26.—Still locked out from service as messengers by the American District Telegraph Company, the 200 or more boys who were discharged last Friday again were forced today to witness the performance of their work by girls. In keeping the plan adopted by Superintendent Ames of the Western Union Telegraph Company for which the boys have done all the work of collection and delivery of telegrams, more girl messengers were hired today. It was estimated this forenoon that more than 200 girls were carrying messages. The idle boys assembled in groups at the Western Union office on State street, but up to the middle of the forenoon acts of violence such as were reported last night were not repeated.

As the day advanced the officials of the Western Union Company continued to hire additional girls until at noon the total number was in the neighborhood of 275. There have been few desertions on the part of the girls originally employed. Girls and women are now installed in all the 20 branch offices of the telegraph company.

CHIEFS IN CONFERENCE.

Considering Advisability of Elevated Road Strike.

NEW YORK, Oct. 26.—Chief J. J. Hannahan of the Brotherhood of Locomotive Firemen arrived today from Chicago and met Vice Chief Ingraham of the Brotherhood of Locomotive Engineers. The two officials went into conference with the motormen of the Manhattan elevated railroad to consider the advisability of a strike on account of the demand of the company that the men submit to re-examination.

TRIAL OF SAM PARKS BEGINS.

Motion for a Continuance Denied by Judge Newberger.

NEW YORK, Oct. 26.—The trial of Samuel Parks, the convicted walking delegate, on the Tiffany studio indictment, in which Parks is accused of having extorted $500 from Louis Schmidt, president of the Tiffany Studio Company as the price of calling off a strike on a new building which that company was having built, began today before Judge Newberger in the court of general sessions. Parks has been in the Tombs since Thursday afternoon. The array of counsel which Parks has secured for his defense caused a good deal of comment. James W. Osborne, the former assistant district attorney, who prosecuted Molineux, and Barton S. Weeks, and George Gordon Battle, the principal lawyers in Molineux's defense, are joined in the defense of Parks. Parks entered the court room from the prison pen, and sat close to his lawyers. He carried his usual defiant expression, but did not look so healthy as during his previous trial.

On the calling of the trial, Mr. Osborne moved a postponement, on the ground that he believed his client could not obtain a fair and impartial trial, that the case should not be called until the court of appeals had rendered a decision on a certificate of reasonable doubt, the issuance of which released Parks from Sing Sing, to which he had been sentenced for extortion of $200 from Josephus Plenty. Mr. Osborne said also that Parks's health is such that counsel could not properly consult with him. He produced affidavits from prominent physicians to the effect that Parks is suffering from chronic tuberculosis of both lungs. Judge Newberger denied the motion for a continuance.

As soon as the examination of talesmen began it was seen that the defendant's counsel would not accept any juror who had formed an opinion about the case, was antagonistic to labor organizations or unions, or was in any way connected or in sympathy with the Building Trades Employers' Association.

AN ABSOLUTE FORGERY.

Check Said to Have Been Made Out to Devery by Cutting.

NEW YORK, Oct. 26.—R. Fulton Cutting of the Citizens' Union today said he had received private information that Tammany hall officials have in their possession a check made out to William S. Devery for $250 and signed "R. Fulton Cutting."

"The check is a forgery absolute," said Mr. Cutting, "and I dare Mr. Murphy or any one else to produce it."

GERMANY AND ITALY DO NOT APPROVE.

Find Fault with Austro-Russian Scheme of Control.

Porte May Take Advantage of Powers' Disagreement.

CONSTANTINOPLE, Oct. 26.—The proposed Austro-Russian joint control of Macedonia does not meet with the approval of the German and Italian diplomats, and the Porte is expected to utilize the disagreements between the powers in order to delay action.

The German generals in the Turkish service, Auler Pasha and Ruedgish Pasha, have gone to Seres, where they will participate in the inquiry into the excesses of the troops.

TURKISH TROOPS ROUTED.

Arabian Tribes Revolt at Imposition of a New Cattle Tax.

CONSTANTINOPLE, Oct. 26.—It is now announced that the military commandant, Ahmet Pasha, and the governor of the province of Azir, on the Red sea coast of Arabia, were killed as the result of a revolt of two Arab tribes against the imposition of a new cattle tax, and that about 1,000 Turkish troops were killed or wounded. The rest of the Turkish force was routed. About 15 battalions of troops have been despatched thither. General Hady Pasha has been appointed commander-in-chief and governor of Azir.

TO COVER BRIBERY.

Negotiations for Clause in French-American Extradition Treaty.

PARIS, Oct. 26.—Carrying out instructions received from Washington, Ambassador Porter has begun negotiations for an additional clause in the extradition treaty between the United States and France, to cover bribery. The formalities will take some weeks, but the informal conferences indicate the willingness of the French officials to make the desired extension. It is doubtful, however, whether they will be willing to make the clause retroactive, so as to include bribery committed before the clause goes into effect. The ambassador is seeking to expedite the negotiations, and the French authorities are manifesting a desire to fully meet the wishes of the United States.

DOWIE'S COACH SEIZED.

Attachment Served for $1,000, Secured by a New York Attorney.

NEW YORK, Oct. 26.—The usual early morning service of the Zion restoration host in Madison Square Garden today was attended by a large crowd of Zion citizens, with a small sprinkling of outsiders. Dr. Dowie attended the meeting and spoke for a short time. Today begins the last week of the host's restoration work in this city. The occupation of the city by the host will end next Sunday.

An attachment was served today on Dowie's coach and team. As they were being driven past the Fifth Avenue Hotel a deputy sheriff jumped on the driver's seat, served the attachment on the coachman, seized the coach and team and drove off with them. The attachment is said to be for $1,000, and was secured by Attorney Robert E. Farley, his claim being for services rendered in defending J. Luther Pierson of White Plains, a former Zionite, who was convicted for allowing his child to die without medical assistance.

In his morning address today Dowie said that he has no right to the name of Dowie, and that he did not know who his own father was. He made this admission from the platform at the Madison Square Garden. The occasion of the outburst was certain letters published by a morning newspaper, purporting to show that Dowie had cast off his own father. Years ago, Dowie said, he had the painful revelation made to him that John Dowie, to whom the letters were written, was not his father. He said the elder Dowie handed him certain documents, on which he would speak tonight. Dowie declared that he was glad the matter is out, as the letters have been in the hands of certain persons for years.

During his address he again denounced the newspapers and promised to give them another "lashingg" tonight. He demanded the establishment of a censorship to protect clergymen, politicians, judges and business men from newspaper attacks.

Mr. Dowie also took a fling at the supreme court of the state for upholding the law requiring the attendance of physicians in cases of serious illness. He declared the decree is absurd, for if the court can insist on physicians it can also force a minister on the people.

"In this matter," he declared, "the court is traveling beyond its jurisdiction, and I will never submit to it. I will keep battering away at it until I tumble it over and make an end of it."

NEW ENGLAND ZIONISTS.

District League Convention Discussing Election of Officers.

BOSTON, Oct. 26.—Discussion as to procedure in the election of officers occupied the attention of the delegates to the convention of the New England District League of Zionists during the greater part of the morning session at Faneuil hall today. As yesterday, when the first steps towards the organization of the league into local territorial groups were taken, the convention was called to order by S. H. Borofsky. About 100 Zionists were present.

STEAMERS ARRIVED.

Hamburg, Oct. 25, Blucher, from New York.
Havre, Oct. 26, La Gascogne, from New York.
New York, Oct. 26, Zeeland, from Antwerp.
Boston, Oct. 26, Philadelphia, from London.
Boston, Oct. 26, Devonian, from Liverpool.
Boston, Oct. 26, Alexandria, from Copenhagen.
Boston, Oct. 26, Colorado, from Hull.

Fall Woolens.

Commerford,

218 Thames Street.

"The Richardson"

Cube Cut

Mixture,

Most perfect pipe tobacco.
Does not bite the tongue.

"The Boer" Briar Pipe,

LATEST FAD IN PIPES.

J. D. RICHARDSON & CO.,

306 Thames St. Opp. PostoMce.
Opp. Newport Trust Co.

NO INDICATION OF IMMINENCE OF WAR.

Authorities and Diplomats Equally Ignorant.

Washington Believes Eastern Situation Not Critical.

WASHINGTON, Oct. 26.—Owing to the failure to receive any advices from the agents of this government in Russia, Japan or Corea, touching the reported imminence of war, the officials are inclined to the belief that the situation is not really critical. It appears that the embassies and legations here, of the powers concerned, are equally ignorant of warlike developments, and in answer to inquiries it is stated that the only information that they have is contained in the press reports. The Russian embassy is at present in charge of Mr. Hansen, one of the secretaries, Count Cassini, it is stated, will start on his return to Washington from St. Petersburg next month.

A FAVORABLE FORECAST.

No Further Necessity to Insure Against War.

LONDON, Oct. 26.—In connection with the insurances against war risks effected on shipments of Welsh coal to Port Arthur, for Russia, a telegram was received in London today from St. Petersburg, saying there is no further necessity to insure against war. This is interpreted as forecasting a favorable outcome of the negotiations between Russia and Japan.

TO CONCLUDE NEGOTIATIONS.

Result of Statesmen's Conference to Press Russia.

YOKOHAMA, Japan, Oct. 26.—It is reported that the result of the older statesmen's conference Saturday last was to confirm Japan's intention to press Russia for a definite conclusion of the negotiations. The Corean government has protested against the Russian fortification of Yongampho on the Yalu river.

Russo-Japanese Conferences Resumed

TOKIO, Japan, Oct. 26.—Baron De Rosen, the Russian minister, and Foreign Minister Komura resumed their conferences today. The Japanese cabinet also held another session.

RUSSIAN ACTION ILLEGAL.

Prevented Landing of Japanese Secretary at Yongampho.

TOKIO, Japan, Oct. 26.—The Russian minister at Seoul, Corea, has recognized the illegality of the action of the Russian authorities in preventing the landing at Yongampho recently of Haghiwara Schuichi, secretary of the Japanese legation, at Seoul, and his party, and has sent the requisite instructions to Yongampho.

Secretary Haghiwara Schuichi reports that the press telegrams regarding the situation on the Yalu river have been greatly exaggerated.

According to advices from Seoul, the Russian shores of the Tumen river, on the northern frontier of Corea, are extensively patrolled by Russian troops.

A Medal from Pope Pius.

ROME, Oct. 26.—Pope Pius has conferred on John J. McCrune of New York, as leader of the first American pilgrimage under his pontificate, which he received the day after his election to the papacy, the medal pro ecclesia et pontefice.

Canfield Demurrer Denied.

BINGHAMTON, N. Y., Oct. 26.—Judge Sewell today denied the demurrer to the Canfield indictment and set the trial for December 15.

Apponaug Clergyman Accepts a Call.

BRUNSWICK, Me., Oct. 26.—Rev. Roger W. Church of Apponaug, R. I., has accepted a call to the Cumberland Street Free Baptist Church and will enter upon the pastorate in two weeks.

GAME!

—OF—

ALL KINDS.

Fruit and Vegetables.

Marlborough Market,

H. H. BARKER, Prop'r.

Geo. E. Vernon & Co

Cabinet Makers, Decorators and Upholsterers.

IMPORTERS OF

ANTIQUE FURNITURE.

91 JOHN STREET.

TWENTY-TWO CARS DERAILED.

Engine of a Freight Train Goes Over an Embankment.

BALTIMORE, Md., Oct. 26.—At Sykesville, Md., on the Baltimore & Ohio railroad, the engine of a freight train went over an embankment this morning, derailing 22 cars. Brakeman William Levy was injured over his eye and had his face scalded. Fireman P. Grabill was injured in the breast and forehead, and Engineer Linthicum is reported missing. Both main tracks of the road were blocked, and a relief train was sent to the scene at once.

DOZEN PERSONS INJURED.

Rear-End Collision Occurs on Lackawanna Road at Orange, N. J.

NEW YORK, Oct. 26.—At Orange, N. J., today the Barnardsville express on the Delaware, Lackawanna & Western railway, crashed into the rear of the Orange accommodation, wrecking the engine of the express and the rear car of the accommodation.

Of the dozen persons injured, Mrs. Henry M. Dowd of Orange, N. J., who had both knee caps broken, and Lawrence T. Fell, a New York broker, who was badly shaken up, and had an ankle sprained, were the most seriously hurt. Both trains were crowded with commuters.

The engine of the rear train, which was the Barnardsville express, crashed into the rear car of the Orange accommodation, having come rapidly around a sharp curve, and the engineer being unable to slow up. The rear train is the same express that crashed into the trolley car load of school children at Clifton avenue in Newark, killing nine, last spring.

TWO AUTOMOBILE ACCIDENTS.

Three Persons Slightly Injured and a Wagon Demolished.

WORCESTER, Mass., Oct. 26.—Two automobile accidents occurred during the night in Worcester county. At Snellville, four miles from Southbridge, a gasoline machine, owned by Joseph Ouimette, Jr., of Southbridge, caught fire and the four occupants, Mr. Ouimette, his wife and nine-year-old daughter and Robert T. Reed, were obliged to jump for their lives. Mrs. Ouimette was picked up unconscious, but her injuries were slight, consisting of bruises about the head and shoulders. Her daughter had her hair singed, but none of the others were injured. The machine was considerably damaged.

An automobile passing through Warren about 8 o'clock frightened a horse driven by Mrs. Charles Flynton. The frightened animal took the carriage into a cellar five feet deep. The woman was slightly injured, and the wagon demolished.

DEATH FROM STARVATION.

Body of Italian Cripple and Vendor of Small Wares Found.

BOSTON, Oct. 26.—Death from starvation in the crowded section of the West end was the fate of Matteo Carmealo, an Italian cripple and vendor of small wares. The body was found today by the landlord of the house at 38 Pitt street, where Carmealo had made his home for the past three days. For three days, it is said, the man had little or nothing to eat and his death is attributed to the lack of proper sustenance. Relatives in Lowell will take charge of the body.

Class in Dancing.

MR. ARTHUR A. M'DONALD,
Of Imperial Academy of Music.

Will open a class in Music Hall, Tuesday, Oct. 27, 8 to 10 P.M.

Application made at hall Monday, Oct. 26, 6 to 9 P. M.

The Robinson.

OPEN FOR THE WINTER.

Heated throughout with hot water.

Mineral Waters

—AND—

Toilet Requisites

—AT—

POWELL'S PHARMACY,

Cor. Thames and Pelham Streets.

This Morning's News.

RIVER AND HARBOR WORK.

General Gillespie Reports Approval of Defenses for 31 Localities.

WASHINGTON, Oct. 25.—The annual report of General Gillespie, chief of engineers, U. S. A., for the year ended June 30, 1903, dealing with fortifications and river and harbor work, has been made public.

General Gillespie says that projects for defenses of 31 localities have been approved, and in addition defenses of the Great Lakes and St. Lawrence river are under consideration. He adds:

"Projects for the defenses for San Juan, Porto Rico; Pearl Harbor and Honolulu harbor, Hawaii; San Luis d'Apra, Guam; Manila bay and Subig bay have been approved by the Secretary of War and actual construction should begin thereon at an early day.

"The sea coast defenses of the United States are now somewhat more than 50 per cent completed. Twenty-five of the principal harbors of the United States have a sufficient number of heavy guns and mortars mounted to permit an effective defense against naval attack, and during the past three years considerable progress has been made in the installation of an adequate rapid-fire armament, now the matter of first importance."

General Gillespie submits a total estimate of $10,356,100 for fortifications for the fiscal year ending June 30, 1904.

For the improvement of rivers and harbors General Gillespie submits the following general estimate for the next fiscal year:

Under continuing contracts, $11,540,752; rivers and harbors (general), $29,718,000; examinations, surveys and contingencies, $300,000; prevention of deposits in New York harbor, $73,250; enlargement of Governor's Island, $200,000; Mississippi river commission, $2,515,000.

Among the estimates in excess of $25,000 are the following: Boston harbor, for general improvement, $100,000; Boston harbor, for 35-foot channel, $650,000; Harbor of Refuge, Nantucket, Mass., $85,000; Woods Hole channel, Massachusetts, $70,000; Providence river and harbor, $125,000; Harbor of Refuge, Point Judith, $300,000; New London harbor, Conn., $60,000; East River and Hell Gate, N. Y., $200,000; New York harbor, general improvement, $75,000; New York harbor, Ambrose channel, $60,000; New York harbor, Bay Ridge and Red Hook channels, $226,000; enlargement of Governor's Island, N. Y., $200,000; Passaic river, N. J., $110,000; channel between Staten Island and New Jersey, $120,000.

AT HIGH PRESSURE.

Several Thousand Campaign Meetings in New York This Week.

NEW YORK, Oct. 25.—With practically a week left for campaigning, the managers of the two opposing forces were tonight preparing for high pressure and full speed. There will be several thousand meetings in the five boroughs by midnight of Saturday. P. H. McCarren, in a frantic effort to stem the rising Fusion tide in Brooklyn, will have 600 Democratic meetings in that borough alone—at least Mr. McCarren said so tonight.

The fusionists have hired for Saturday night every hall south of Fourteenth street and east of Broadway. Seven automobiles will start with fusion spellbinders Tuesday night and continue going until the polls open. The leading candidates will do a hard week's work. Both Low and McClellan will devote much time to Brooklyn, which is by common consent regarded as the battleground.

There seems to be some uncertainty about District Attorney Jerome continuing in the campaign. He is represented as feeling very unwell, and there was talk about his cancelling three of his four engagements in Brooklyn for tomorrow night. Mr. Jerome has not spoken since Controller Grout attacked him last Thursday night, and the controller claims to have silenced him.

If Mr. Jerome continues to abstain from speaking, Tammany will declare on every platform that Mr. Grout drove him out of the canvass. It was rumored tonight that the district attorney had gone to his country home in Lakeville, Conn., and that he had been ordered by his physician to make no more speeches. At Mr. Jerome's home a reporter was told tonight that Mr. Jerome was improving in health, and that he felt so much stronger that he was confident of filling all of his engagements to speak this week.

Many sermons were preached today against Tammany. Rev. R. S. P. Cadman of the Central Congregational Church, Brooklyn, scathingly attacked the Tammany leaders. Rev. Charles H. Parkhurst likened Mr. McClellan to a "bag of a mass of fetid corruption."

Even money and take your pick is now the betting quotation on the election. At the Hotel Metropole last night John R. Considine bet $10,000 at even money on McClellan. Harry McKenna of the Hotel Imperial took the Low end of the wager. Eddie Burke, a member of the executive committee, bet $5,000 even on McClellan. Fred Walkamm became the Low backer.

DEATH OF ROBERT H. THURSTON.

Head of Sibley College of Mechanical Engineering at Cornell.

ITHACA, N. Y., Oct. 25.—Professor Robert H. Thurston, who since 1885 has been at the head of the Sibley College of Mechanical Engineering at Cornell University and was one of the best known engineers in the country, died of heart disease today at 6:30 o'clock while sitting in his chair at his home. Today was the anniversary of Professor Thurston's sixty-fourth birthday, and to celebrate that event he had invited Dean Hulfleet of the College of Law, ex-President Hon. Andrew D. White, Professor Hewitt and others of his colleagues to a dinner at his residence, and the party were waiting the arrival of ex-President White, when Professor Thurston seemed to go to sleep in his chair. Mrs. Thurston tried to arouse him and efforts were made to administer stimulants, but he died before a physician arrived.

Professor Thurston was born October 25, 1839. He was graduated from Brown University, where he also received the degree of A. M. His father was an engineer in Providence, and for two years Professor Thurston worked in his father's naval shops at Providence. He served in the United States navy during the Civil war and fought on the Monitor in its engagement with the Merrimac. After the close of the naval war he was appointed to an assistant professorship in the United States Naval Academy at Annapolis from 1865 to 1871, when he was made a professor in the Stevens Institute of Technology and was there until 1885, when he came to Cornell, and has been here ever since.

Professor Thurston was married twice. His first wife was Susan T. Gladding, who died in 1873. He was married the second time, in 1880, to Leonora Boughton of New York city, who still survives him.

Professor Thurston was an inventor and invented improved testing machines, engine governors and other devices which vastly improved engine machinery. He was the first president of the American Society of Mechanical Engineers and held that office many times. He served on many United States commissions.

Professor Thurston was exceptionally popular at Ithaca and was regarded as one of the strongest men in the Cornell faculty. He took a prominent part in municipal affairs at Ithaca, serving as alderman, and was also appointed by Mayor Miller as a member of the water board, which position he had just resigned. Professor Thurston's brilliant and earnest work has made Sibley the best known engineering school in the world.

President Schurman announced the death at the close of an address to the students by Dr. Charles C. Hall. Amid tears and expressions of profound sorrow the audience was dismissed with a touching prayer by Dr. Hall.

DOWN TO 1:58½.

Lou Dillon Again Cuts Down the Trotting Record.

MEMPHIS, Tenn., Oct. 24.—Lou Dillon, owned by C. K. G. Billings of Chicago and driven by Millard Sanders, this afternoon proved her right to the title of queen of the turf by trotting a mile under adverse conditions in the remarkable time of 1:58½. The daughter of Sidney Dillon was paced by a runner driven by Scott McCoy and another runner followed closely to urge the mare to a supreme effort, on the track of the Memphis Driving Club. A strong wind from the north swept down the long back stretch, however, and Judge Newton announced to the spectators that too much should not be expected of the game little trotter.

Lou Dillon appeared on the track at 5:10, and after a preliminary canter Sanders announced that he was ready for the start. The two runners were aligned in position and it was noticed that a strip of board, cut one yard wide, was fastened to the pacemaker's sulky, directly under the seat. This, it was announced, was used to keep the dust out of the mare's face.

At the first start Sanders nodded for the word and the flag dropped. After going an eighth of a mile Sanders yelled to McCoy to drive faster and it looked as if the mare would catch the runner. Taking the first turn, she reached the quarter pole in 30 seconds.

The turn for the back stretch was now reached and many expected to see the champion falter, because of the wind. To the surprise of every one Lou Dillon seemed to travel faster, and when the half-mile was reached the timer's slate clicked out 59⅛s. A great cheer arose and many horsemen predicted a new record. On the far turn McCoy was forced to whip the runner to keep clear of the trotting marvel, who was pushing him closely. The three-quarters pole was passed in 1:28½ and the mare had turned for home.

The wind now was an advantage rather than a detriment, and with a superb burst of speed Lou Dillon, urged on by the shouts of the driver of the runners, dashed under the wire in 1:58½. When the time was flashed to the spectators hats were flung high into the air and cheer followed cheer. Sanders was literally lifted from his sulky by an adjuring throng, while Mr. Billings was showered with congratulations.

It was a notable fact that the watches of the three official timers agreed to the fraction, and many horsemen standing in the mood caught the time as officially announced to a fraction. The timers were Bud Doble, Fred Hartwell of Chicago and John Dickerson of New York.

After the mare had been blanketed and sent to her barn, her driver said: "I am not a bit surprised at the result of Lou Dillon's effort. I desire to say that it is my candid opinion that Lou Dillon can trot as fast as any horse in the world can pace, and next year I will demonstrate this statement."

HALF-MILE IN 57½.

Prince Alert Clips a Quarter-Second from the Record.

PROVIDENCE, Oct. 24.—At the matinee races held at Narragansett Park this afternoon, under the auspices of the Narragansett Park Association, Prince Alert, the bay gelding owned by James Hanley of this city, clipped a quarter of a mile from the world's pacing record for a half-mile, going the distance in 57⅛s. His time for the quarter was 29½s.

The weather was unfavorable for fast time, a stiff cold wind blowing from the north when Prince Alert was sent away from the backstretch of the mile track. Two runners, one in a sulky, to which was attached a small wind shield, and the other with jockey acted as pacemakers. Demarest scored the gelding several times before the word was given. The runners were kept abreast of Alert, and time after time were called on for more speed. Prince Alert was traveling with a magnificent stride, and until within a half-dozen lengths of the wire he gave promise of cutting more than a second from the record. He made a skip at this point, and, although he caught quickly, some valuable time was lost.

Mart Demarest telegraphed to E. M. Smathers, at Memphis, after the race, that he would match Prince Alert against Dan Patch. Mr. Demarest stipulates that the match race shall take place at Memphis November 10, for a purse of $20,000, with the best two out of three mile heats.

DOWIE'S MANNER CHANGED.

Not Angry But Sad When His Hearers Depart.

NEW YORK, Oct. 25.—It was a new Dowie—chastened, reserved and apologetic—who addressed the meeting of the Zion Restoration host in Madison Square Garden this afternoon. It was clearly made evident that Dowie as a mere dispenser of the gospel is unattractive and uninteresting to a New York audience. The garden was only half filled, and this was sadly commented on by the apostle.

When, at the close of the processional, about a thousand visitors left the hall, Dowie arose. He did not display anger or call the deserters names, as he had last week, but in a tone of sadness he said:

"I have no wish to detain a single person in this auditorium who does not wish to remain during the rest of the service. I intend to speak until about 4 o'clock, and I shall esteem it a favor, not merely to myself, but to all in this building, if you kindly retain your seats."

Dowie then delivered his address, which was on "The Man of Sin Revealed and the Falling Away, or the Roman Papacy and the Denominational Apostacy." His remarks were trite and commonplace. They did not seem to awaken any interest in the audience and he was not interrupted once. He quoted Cardinal Manning on the dogma of papal infallibility, said all denominations were decaying and laid this evil at the door of Free Masons.

ROOF AND WALLS CAVE IN.

Accident in a New York Subway Tunnel Causes Ten Deaths.

NEW YORK, Oct. 25.—Ten lives were lost and four persons were badly injured by the cave-in of the roof and walls of the subway tunnel at One Hundred Ninety-fifth street last night. All of the dead and injured were workmen and most of them Italians.

The accident was the most disastrous that has occurred in the construction of the subway. At the point where the cave-in occurred a gang of 20 men were at work in the tunnel, which is about 110 feet below the surface.

Rufus C. Hunt, general superintendent of the tunnel work, said today that two converging seams had appeared in the roof of the tunnel during the day work on Saturday. This was not believed, however, to indicate any more dangerous character to the rock than had previously been encountered, although it was thought necessary to prop the roof with timber braces.

SATURDAY'S FOOTBALL.

The following are the results of the college football games Saturday:

Columbia, 18; Pennsylvania, 6.
Harvard, 29; Brown, 0.
Princeton, 17; Dartmouth, 0.
Yale, 17; West Point, 5.
Wesleyan, 6; New York University, 0.
Cornell, 41; Western Reserve, 0.
Carlisle, 12; Swarthmore, 5.
Williams, 17; Syracuse, 5.
Amherst, 18; Trinity, 0.
Lafayette, 6; Annapolis, 5.
Colby, 10; Bates, 0.
Holy Cross, 6; Tufts, 5.

For negligee, old-fashioned cashmere, albatross and the best wearing grade of China silk are the favorite materials. These may be simplicity itself or elaborate, as fancy wills, but the best robed women have them simple, reserving the richer elaboration of trimmings for their tea gowns.

STATE OF RHODE ISLAND AND PROVIDENCE PLANTATION.

NEWPORT, Sc.

CITY OF NEWPORT.

WHEREAS, TUESDAY, the Third Day of November A. D. 1903, is by the Constitution and laws of this State the day designated for holding the election for General Officers, etc., and WHEREAS the said Tuesday, the Third day of November A. D. 1903, is also by law the day designated for holding Ward Meetings in this City for the election of City Officers, etc.

AND whereas by the provisions of Chapter 1089 of the Public Laws passed February 23, 1903, the following proposition of Amendment to the Constitution is required to be submitted to the people for their approval or rejection at the election to be held on said Tuesday the Third day of November, 1903, in accordance with Chapter 31 of the General Laws, viz:

The Following Proposition of Amendment to the Constitution is to be voted for at the election to be held November 3, 1903.

ARTICLE XII.

"Section 1. The supreme court shall have final revisory and appellate jurisdiction upon all questions of law and equity. It shall have power to issue prerogative writs, and shall also have such other jurisdiction as may, from time to time, be prescribed by law. A majority of the judges shall always be necessary to constitute a quorum. The inferior courts shall have such jurisdiction as may, from time to time, be prescribed by law.

"Sec. 2. The judges of the supreme court shall give their written opinion upon any question of law whenever requested by the governor or by either house of the general assembly.

"Sec. 3. Sections 1 and 2 of this amendment shall take, in the constitution of the state, the place of sections 2 and 3 of Article X, entitled 'Of the judicial power,' which sections are hereby annulled.

"Sec. 4. Section 3 of Article XIV of the constitution of the state, entitled 'of the adoption of this constitution,' is hereby annulled.

"Sec. 5. The general assembly shall provide by law for carrying this amendment into effect, and until such provision shall be made, the supreme court, as organized at the time of the adoption of this amendment, shall continue to have and exercise the same powers and jurisdictions which it shall then have under such organization."

WHEREFORE, the qualified electors of this city are hereby warned and notified to meet in their respective ward meetings on said TUESDAY, THE THIRD DAY OF NOVEMBER, 1903, at half past six o'clock in the morning at the following named places, viz:

IN THE FIRST WARD, at the Ward Room in No. 2 Fire Station building, Bridge Street;

IN THE SECOND WARD, at the Ward Room in No. 1 Fire Station building, Equality Park Place;

IN THE THIRD WARD, at the Ward Room in No. 1 Fire Station building, Mill Street;

IN THE FOURTH WARD, at the Ward Room in No. 7 Fire Station building, Young Street;

IN THE FIFTH WARD, at the Engine Room, No. 6 Fire Station, Thames Street;

IN ORDER, that the aforesaid proposition of amendment to the Constitution of the State may be read to the Electors when thus assembled, before the election of Senator and Representatives shall be had.

AND, to give in their ballots, as provided by law, for GOVERNOR, LIEUTENANT GOVERNOR, SECRETARY OF STATE, ATTORNEY GENERAL and GENERAL TREASURER and for one SENATOR and four REPRESENTATIVES from this city to the General Assembly of the State, for the ensuing year; AND, for one elector of said city for MAYOR; for one elector of said city for CITY TREASURER, each to serve for one year from the first Monday in January next; for four members of the PUBLIC SCHOOL COMMITTEE to serve for three years from said first Monday in January next, and for WARDEN and WARD CLERK of their respective wards to serve for the term as by law provided. AND, said qualified electors who are entitled to vote upon any proposition to impose a tax or for the expenditure of money will give in their ballots for GOVERNOR, LIEUTENANT GOVERNOR, SECRETARY OF STATE, ATTORNEY GENERAL, GENERAL TREASURER, SENATOR and four REPRESENTATIVES from this City to the General Assembly of the State, and to approve or reject the PROPOSITION aforesaid, and WARDEN and WARD CLERK as aforesaid, and for one ALDERMAN and three members of the COMMON COUNCIL (who shall reside in the wards for which they are elected) to serve for one year from said first Monday in January next.

Said Ward Meetings, according to law will be kept open from half past six o'clock in the morning until half past six o'clock in the evening and no longer.

WITNESS my hand this twenty-sixth day of October A. D. 1903.

DAVID STEVENS,
City Clerk.

A GUARANTEED CURE FOR PILES.

Itching, Blind, Bleeding or Protruding Piles. Your druggist will refund money if PAZO OINTMENT fails to cure you, in 6 to 14 days. 50c.

Fashion Cloak and Suit Co.,
140 Thames St.

Cloaks and Suits.

Our Cloak and Suit Department is now replete with a full line of Ladies' Suits and Jackets.

Great variety of Walking Skirts in plain cheviots and mixtures, from $2.98 upwards.

We are showing a large assortment of Rain Proof Garments in the newest colorings that are guaranteed water-proof.

A full line of waists, in velvet, silk and flannel, from 50c. up.

Our garments are the best in the market and the prices are right.

THE FASHION.

Always Remember the Full Name
Laxative Bromo Quinine
Cures a Cold in One Day, Grip in 2 Days
E. W. Grove on every box. 25c

BOOTS AND SHOES.

MIZPAH
$3 Women's Shoes
For early fall.
Made from Vici Kid and Box Calf Enamel.
NORMAN, 36 Broadway.

SEABURY'S SCHOOL SHOES.
214 Thames Street.

THE WAUKWELL Shoe for Men
Is the shoe for wear. If you have not worn them try a pair. If you have, you are no doubt wearing them now. Wearers of our Waukwell Shoes are always satisfied. $3.50 and $4. Trading Stamps. Tel. 702-3.
Joseph Martin, - 377 Thames St.

JUST RECEIVED,
DOROTHY DODD CATALOGUES
Containing cuts of all the most stylish and up-to-date footwear for the coming season. Ladies desiring a copy must call soon, as the number is limited.
Don't forget we give Trading Stamps.
SOLD EXCLUSIVELY BY
GEO. H. POPPLE,
32 Thames St. Branch 78 Broadway.

JOHN S. LANGLEY,
FUNERAL DIRECTOR
And Embalmer.
FREDERICK E. LANGLEY, Assistant.
Office 16 Franklin St. Residence 1 School St.
Telephone at office and residence.

For the autumn season, we are showing a unique collection of
Wall Papers
—AND—
Other Wall Coverings
Of exclusive designs and in the newest colorings.
We have, moreover, Cretonnes to match many of our wall papers.
GEO. C. BARKER & SON
98 SPRING STREET.

CROCUSES and TULIPS
Should be planted now. We have all the best varieties for garden beds and indoor growing. Our bulbs will give you elegant blooms next spring; and you should surely plant a good assortment. Our Bulb Catalogues are ready.

PLANTS FOR THE HOUSE.
We have now ready for your inspection a fine collection of house plants, and at most reasonable prices; you should at once see the beautiful plants we have, including
BOSTON FERNS,
RUBBER PLANTS,
PALMS,
ARAUCARIAS, Etc.
Note our Special Reduction of Prices in all Departments.
Bargain for Today. A 75 cent special leaf wooden lawn rake at 40 cents.
The Geo. A. Weaver Company,
AGRICULTURAL EMPORIUM,
19 to 23 Broadway.

MOTOR BICYCLES
Are our specialty, and in the Thomas and Warwick we offer you the best of their class. Samples in stock.
COLUMBIA BICYCLES AND REPAIRS. AT THE
Columbia Store, 115 Bellevue Avenue. Telephone.

NEWPORT ENGINEERING WORKS,
359-367 Thames Street.
A. LIVINGSTON MASON, Pres. Tel. 150. EARL P. MASON, M. E., Supt. Night call 348-3.
Experts in Marine and Automobile Repair Work.
Emergency Work a Specialty. Manufacturers and Agents for Marine Motors for Yachts, Launches and Auxiliaries.
Fast Launches. Agents Locomobile Company of Ameri

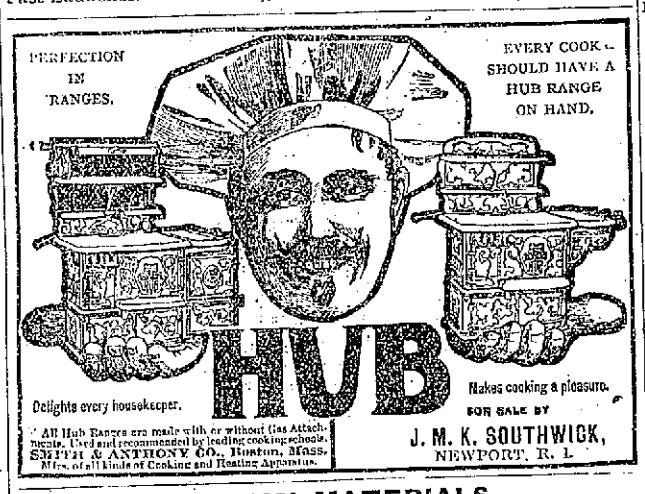

ARTISTS' MATERIALS.
Canvases, Easels, Oil and Water Colors, Inks, etc.
Pyrography Outfits from $2.80 to $5.
Wooden Articles for decoration, both tamped and plain.
Passepartout Materials, a full line.
A full line of Kodaks and Cameras.
PHOTOGRAPHIC GOODS.
The Kodak Developing Machines are a great success and can be used in broad daylight, prices $2 to $7.50.
Developing, Printing and Enlarging. Full line of Electrical Novelties.
Phone 438-2. GEO. H. CHASE OVER 167 THAMES ST.

Full Set of TEETH $5!
FIT GUARANTEED.
Gold Crowns (22k) from $5.00
Gold Fillings, - - " 1.00
Other Fillings, - - " .50
Teeth Without Plate, " 4.00
We employ the latest scientific methods for the preservation of the natural teeth, as well as in making substitutes.
FREE We will make a careful examination of your teeth and tell you just what your work will cost.
No charge for painless extracting when plate is to be inserted.
All work guaranteed for ten years.
You cannot afford to neglect your teeth, for imperfect teeth means imperfect mastication and imperfect digestion, with their consequent ills.
Call and we will convince you that we can save you money.
R. I. DENTAL Company,
Dr. J. C. Combe, Manager,
233 THAMES ST., just above Mill St
NEWPORT, R. I.
OPEN EVENINGS. SUNDAYS 10 to 1.

ICE CREAM.
A full assortment of Cream and Ices always on hand. All orders promptly attended to.
Plain and Fancy Cakes.
Our Chocolates will compare favorably with any goods, all of which are made fresh daily on the premises.
H. D. Frasch.
170 Thames Street.
Telephone 477-4

H. J. Hass,
FLORIST.
Floral work in all branches.
Wedding and Funeral Work a Specialty.
Flower Store, 196 Thames St

NOTICE!
CANVASS.
The Board of Aldermen of the City of Newport, will be in session as a Board of Canvassers at their Chamber in the City Hall, on
WEDNESDAY, OCTOBER 28, 1903,
At 10 o'clock A. M.,
For the purpose of canvassing, correcting and completing the Ward Lists of Voters in Newport, for the Ward Meetings to be holden on Tuesday, the Third day of November, 1903.
Witness my hand.
DAVID STEVENS,
City Clerk.

PIT,
—OR—
Board of Trade.
The jolliest game ever invented for an informal good time.
FLINCH
Is another good one.
FOR SALE BY
EDWARD GRIFFITH,
156 Thames Street.

Dennis Shanahan,
HAY AND GRAIN.
AGENT FOR H. O. HORSE AND DAIRY FEEDS OF ALL KINDS.
COMMERCIAL WHARF.

THE TRADES.

ETERNAL VIGILANCE
Is the price of health. Guard against the inroads of disease. Have a perfect system of SANITARY PLUMBING in the home or place of business and there will be fewer calls on the doctor. We are practical masters of every plumbing problem. Our work stands where that of others has failed, because we use brains as well as good materials. Our prices are not high. Tels. 383-12-1.
The James Openshaw Co., 8 Mill St.

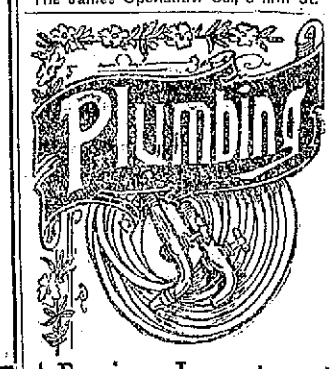

A Paying Investment
Plumbing is one of those things which cannot be cheapened without endangering the health and frequently the life of those concerned in its use.
NONE BUT THE BEST
Will answer here. This sort is lasting and saves money in the long run.
LINCOLN HAMMETT & CO.,
32 MILL STREET.
Tel. 348-2.

Alexander Nicol, Carpenter and Builder.
Estimates given on all branches of work, and general jobbing promptly attended to. If you are thinking of building let me give you a price before you make your contract. Inlaid floors a specialty.
Residences closed and re-opened in spring.
Residence and Shop, 6 Newport Avenue.
Telephone 479-3

MORGAN BROTHERS
Contractors and Builders.
All kinds of Mason Work, Brick-laying, Plastering, etc., at short notice, and lowest prices.
6 DEAN AVENUE.
Telephone 539-3.

F. A. ALLAN, JR.,
Contractor and Builder.
Residence and Shop, 15 Gibbs Avenue.
TELEPHONE CONNECTION.

Granite AND Marble.
J. B. Cottrell,
STONE WORKER.
Every description of cemetery stonework in Foreign and American marbles and all New England granites.
Warner St., Opp. Island Cemetery.

Friend & Maguire,
MASONS and CONTRACTORS
Estimates furnished.
29 WALNUT STREET.
Tel. 311-5.

Goddard & Barlow,
PRACTICAL
Tinsmiths and Metal Workers.
Work done at reasonable rates. Tin roofing and general jobbing.
REAR 152 THAMES STREET.

W. H. COFFYN,
Carpenter and Builder,
Langley's Wharf, opp. Postoffice.
RESIDENCE 28 BROADWAY.
JOBBING PROMPTLY ATTENDED TO.

JAMES H. HART
Will Repair your Furnace, Leaders, Roofs, cheap for Cash.
SHOP 148 SPRING STREET.

M. A. McCormick,
Carpenter and Builder.
ESTIMATES GIVEN AND JOBBING PROMPTLY ATTENDED TO.
Telephone.

ALEX. J. FLUDDER,
MASON WORK
In all its branches.
Draining & Plumbing work a specialty.
Dealer in first quality Akron drain and sewer pipe.
Grease traps, chimney flue lining.
Extra heavy iron soil pipe and fittings.
Iron cistern covers and frames.
Stable and yard traps, etc.
Telephone connection 926. Chapel Place.

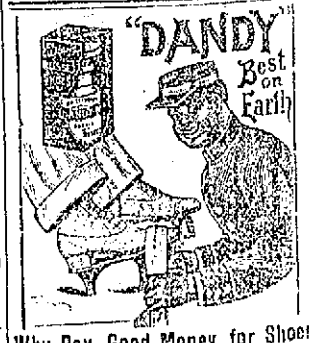

Why Pay Good Money for Shoes
And then have them ruined with cheap acid blackings, and poor work? GET A "LOVE" FAMOUS FLEXIBLE POLISH and the leather will not crack.
148 THAMES ST. 53 BROADWAY.

REPERTOIRE AGAIN.

Thomas E. Shea and His Company to be Here Four Days—Opening of the New Star Theatre.

Beginning Wednesday evening and continuing through the remainder of the week the well known actor, Thomas E. Shea, will present at the Opera House a number of his successful plays, including "The Pledge of Honor," "The Man-o'-War's-Man," "Richelieu," "The Hunchback's Daughter" and "The Bells." The Philadelphia Times in a review of "Richelieu" said: "Thomas E. Shea's 'Richelieu' is a wonderful piece of acting. Beginning with the scene with De Mauprat on the line, 'Men have called me cruel,' he undertakes a series of latricacies of rendition and interpretation which easily stamps him a great tactician in the blank verse drama. The great curse scene was well rendered in a forceful manner, after which the star had to respond several times before the curtain to well merited applause. The company supporting Mr. Shea was carefully selected and taken on the whole 'Richelieu' was an enjoyable performance."

The new Star Theatre will open tonight with a vaudeville bill including the Morrisons, in a comedy sketch, Melville and Gleason in eccentric comedy, May Hopkins, serio-comic artist, and Jake Clifford, German comedian. The theatre will be under the management of William G. Lewis, who was for many years connected with the Newport Opera House.

The attraction at the Providence Opera House this week is Reginald de Koven's new opera, "The Red Feather," in which Grace Van Studdiford is making her first appearance as a star. At the other theatres are "The Winning Hand" at the Imperial, "The Volunteer Organist" at the Empire, vaudeville at Keith's, "The Great White Diamond" at the Park and burlesque at the Westminster.

The Boston theatres will present the following bills this week: "The Earl of Pawtucket" at the Majestic, "The Runaways" at the Columbia, Annie Russell in "Mice and Men" at the Park, "Captain Barrington" at the Globe, "The Light That Failed" at the Hollis, Frank Daniels in "The Office Boy" at the Colonial, "The Cowboy and the Lady" at the Castle Square, "Quincy Adams Sawyer" at the Boston, "In the Palace of the King" at Music hall and grand opera at the Tremont.

Sir Henry Irving will open his New York engagement this evening at the Broadway Theatre, New York, presenting an English version of Sardou's "Dante." Nat C. Goodwin opens the New Amsterdam Theatre with "A Midsummer Night's Dream," and Kyrle Bellew will make his first appearance in "Raffles, the Amateur Cracksman" at the Princess Theatre Tuesday evening.

"Yvette," in which Julia Marlowe is to appear, is a modern play.

Creston Clake has been engaged by Lieber & Co. to play the part of Talleyrand in their production of Sir Conan Doyle's "Adventures of Gerard," in which James O'Neill will star.

Henry Irving in "Dante" will be at the Providence Opera House late in the season.

Virginia Harned has started a fund for the relief of Mme. Janauschek, who because of her poverty has been obliged, at the age of 74 years, to sell all the souvenirs and mementoes of her successful career at auction.

Annie Russell is to have a new play by Hadden Chambers, called "The By Path," which he dramatized from the French.

David Belasco will produce "Truth Tellers," by Martha Morton, in January.

Kathryn Osterman was obliged to temporarily abandon her tour in "Miss Petticoats" at Hartford, a week ago Saturday, on account of a serious fall which has left her in the doctor's care for the present. Miss Osterman expects now to resume her appearances in "Miss Petticoats" about November 19.

Ethel Levy has been engaged to support Andrew Mack in "My Lady Molly" at the close of the Boston Theatre engagement in "Arrah Na Pogue."

Frank Perley has bought from Mrs. Frances Hodgson Burnett the rights to her play founded on "In Connection with the De Willoughby Claim."

Ada Rehan and Otis Skinner made their first appearance in "Taming of the Shrew" at Atlantic City last Monday night. A correspondent writes that Miss Rehan has lost none of the fire or dash that marked her previous work in this role and that Mr. Skinner's Petruchio was scholarly and satisfying.

Gertrude Mackenzie is making a big hit with a new song called "That Must Be Love," which has recently been interpolated into "The Wizard of Oz."

A dainty little ballad has been interpolated by the Schuberts into "The Runaways." It is called "If I Should," and was written by Bartley Costello and Leo Friedman. It is sung by Mabel Carrier and William Gould and will doubtless prove to be a whistling success, as it is catchy and extremely simple.

Lucy Spencer of Providence, whose dramatic career is being followed with much interest by her many friends in this city, will make her debut at Paterson, N. J., tonight in the dramatization of George Cable's "The Cavalier," in which Julia Marlowe appeared last year. She will take the part of Estelle Gilman. Miss Spencer has been studying in one of the leading dramatic schools in New York.

"Miriam" is the name of the new play which Stephen Phillips has written for E. S. Willard. The piece is in three acts and deals with the troubled English period between 1640 and 1645. Mr. Willard has the part of a Puritan general descended from Cavalier stock, one of whose duties it is to proceed to an old English country mansion, there to preside over a court-martial summoned to consider the conduct of a fellow officer who, married to a charming wife, has fallen in love with another woman. But the very passion which the general is forced to condemn in his prisoner he is himself to suffer from, for he speedily becomes enamored of Miriam, the wife of the man whose infidelity he has but lately stigmatized in the harshest terms. This is the starting point of a play which is said to be of "a powerfully emotional quality."

The Adelina Patti company will consist of Mme. Patti, Miss Vira Margolies, pianist; Miss Rosa Zamels, violinist; Miss Kathleen Howard, contralto; Wilfried Virgo, tenor; Claude A. Cunningham, baritone; Anton Hegner, violincellist, and Romualdo Sapio, director.

Mme. Marcella Sembrich opened her American tour with a song recital Saturday at the Chicago Auditorium, before an audience that taxed the seating capacity and the standing room of the theatre. Mme. Sembrich was welcomed enthusiastically, being applauded most heartily at the close of each part of the program.

Mme. Janauschek, the actress, who for almost two years has been helpless by reason of two strokes of paralysis, has issued a statement to the public. She expresses thanks to those who have been and are assisting her in her distress, and among other things says: "After 30 years of my best effort for the advancement of the drama, my condition is indeed a sad one. I cannot believe that my life, given largely to the American stage, will be forgotten by the American people."

CONFERENCE ON "THE HOLY SCRIPTURES."

A Conference of Congregational churches of Rhode Island will be held at the Edgewood Congregational Church, Providence, tomorrow. The general theme will be "The Holy Scriptures," and the program is as follows:

Morning session—Subject, "Inspirational Power." 9:30 a. m., devotional service; 10, organization; 10:20, paper, "The Seat of Authority," Dr. Wallace Nutting; 11, paper, "The Spiritual Emphasis of the Bible," Rev. F. H. Decker; 11:30, discussion; 12, business, reports of committees; 12:30, recess.

Afternoon session—Subject, "Teaching Power." 2, devotional service, business; 2:30, paper, "The Bible and the Christian," Rev. Charles E. Gordon; 3, paper, "The Bible and the Minister," Warren R. Perce; 3:30, discussion; 4, address, "Bible and the West," Dr. George M. Boynton, Congregational Sunday School and Publication Society; 4:30, business, reports of committees.

Evening session—Subject, "Regenerating Power." 7:30, devotional service; 8, paper, "The Holy Scriptures Among Our Negro Population," Rev. Byron Gunner of Newport; 8:30, address, "The Bible in Character Building," W. H. Small, superintendent of Providence public schools.

PERSONALS.

....Although the diplomats in charge of the 26 embassies and legations have closed their headquarters at various summer resorts, the Mexican ambassador is the only dignitary of his rank now in Washington.

....Pope Pius X has expressed his intention to proclaim a jubilee year on the occasion of the fiftieth anniversary of the proclamation by Pius IX, December 8, 1854, of the dogma of the Immaculate Conception.

....Honorary membership in the Virginia Daughters of the Confederacy has been refused to Miss Alberta Gallatin, the actress. Miss Gallatin was "turned down" because she is an actress and is playing "Ghosts," which is declared an immoral play by the Daughters. She is the daughter of the Confederate General Albert Gallatin.

....King Alfonso of Spain has caused inquiries to be made as to the attitude which the Vatican would adopt should he decide to visit the King of Italy. The answer received has been unfavorable, and consequently the idea of the visit is considered to have been abandoned, owing to a fear of the impression which would be made on the Catholics of Spain if the Pope refused to receive their sovereign.

....Major General Corbin took official leave of his associates at the War Department Saturday, preparatory to assuming command of the Department of the East. At 11 o'clock he received all the civilian employes, and at 12 o'clock all the army officers stationed at the War Department and at posts near by. There was a large attendance of officers and employes to take leave of the retiring adjutant general and wish him success in his new field of duty.

CHILD'S APRON.

No. 4317—A dainty little apron that is quite simple for any mother to make is the little model shown here, with tucks in pointed yoke effect and tucked shoulder-caps. Younger children always look well in the full unbelted loose aprons, and this is no exception to the rule. The front and back are alike in having the yoke outlined by tucks,

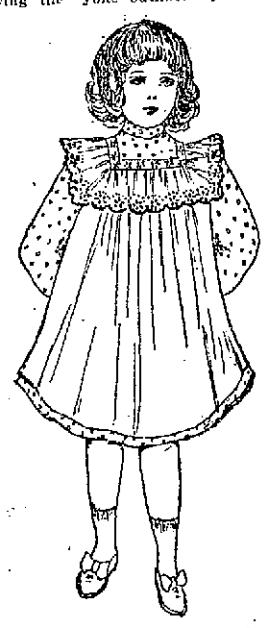

and shaping is given the garment by under-arm and shoulder seams. The shoulder-caps are trimmed with a narrow edging, which may be of torchon or embroidery. Cross-barred muslin, gingham, Victoria lawn or percale are serviceable materials for aprons. A pretty development would be of checked gingham, with colored or white embroidery trimming.

Sizes 2, 4, 6, and 8 years.

ALL SEAMEN

Know the comforts of having on hand a supply of Borden's Eagle Brand Condensed Milk. It can be used so agreeably for cooking, in coffee, tea and chocolate. Lay in a supply for all kinds of expeditions. Avoid unknown brands.

DAILY NEWS PATTERNS.

10 CENTS EACH.

Accurate patterns of the designs illustrated in the Daily News can be had at the uniform price of ten cents each. These patterns are reliable models of the newest and most popular styles now worn.

Illustrations and full directions for cutting and making up accompany each pattern. There is a piece for every part of the garment to be made, number and name of the different pieces in the pattern, and complete instructions, so that any one who can sew can make a neat and perfect-fitting garment without difficulty.

Order patterns by number, and state size desired. Waist patterns come in following sizes: 32, 34, 36, 38, 40, and 11 inch bust measure. Skirt patterns come in the following sizes: 20, 22, 24, 26, 28, 30, 32 and 36 inch waist measure. If for misses or children give age also. If the measure is accurately given, the pattern will fit perfectly, requiring only the usual dress-making alterations in trying on to suit high or sloping shoulders, etc. All orders will be promptly filled. Ten cents (silver or stamps) for each pattern desired must be sent with order. Address all communications to Pattern Department, Daily News Office.

PIRATES.

[Cincinnati Commercial Tribune.]

Pirates are they, with bare, brown legs
And rakish hats of well worn straw;
Their shirts turned in at their freckled throats,
Knowing no order, peace or law!
Beware, as you pass, their gruesome cave,
Look out for your life! For like as not
They'll spring upon you and put you aboard
Their pirate ship, in the old back lot.

Fashioned of boxes and barrels old,
The "Tiger" sails through the bounding "sea"
(The rain has left it down near the fence),
Seeking her prey relentlessly.
Her hull is low, and her black, black flag,
Made of handkerchief, flies at her mast,
While she's poled along through the billows brave—
Or on to a desert island cast.

But the pirate's time is growing short;
He'd best do all that he can today;
Capture what treasure he may and escape,
And let his prisoners get away.
For soon will the sun come out, and then
Where will the little leader be?
He'll find himself with his "Tiger" ship,
Fast aground in a dried-up sea.

FANCIES.

"I want a hero for a new story," said the author.

"Let me see," said a friend. "Suppose you take a man who has read all your books?"—[Atlanta Constitution.

Hewitt—I'm always happy when I'm smoking a good cigar.

Jewett—You expect your friends to contribute too much to your happiness.—[Brooklyn Life.

"I hear they've put Knosegard off the team."

"Yes. He wouldn't obey the training rules—wouldn't pay any more attention to the trainer than he would to one of the faculty."—[Puck.

"I see there's talk of some members of the legislature framing a new trolley bill," remarked the inquisitive youth.

"Yes," replied his father.

"How is a trolley bill framed, anyway?"

"In guilt, usually."—[Philadelphia Press.

Sarcastic New Yorker—The nerve of you! Celebrating your "centennial" when your town is only a little over 70 years old!

Chicago man—That's what makes it all the more marvellous. How many other towns could do it?—[Chicago Tribune.

"You say your new cook doesn't know a thing about preparing a meal, and yet your husband hasn't said a word about it?"

"Yes. You see he selected her because she was pretty, and I am letting him feast upon her good looks until he gets tired."—[Cincinnati Times-Star.

A missionary in China was endeavoring to convert one of the natives.

"Suppose me Christian, me go to Heaven?" remarked Ah Sin.

"Yes," replied the missionary.

"All life," retorted the heathen, "but what for you no let Chinaman into America when you let him into Heaven?"

"Ah," said the missionary, "there is no labor party in Heaven."—[Argonaut.

MENU FOR TUESDAY.

The perfection of art is to conceal art.—[Quintilian.

Breakfast.
Prunes.
Broiled Liver and Bacon.
Sweet Potato Waffles.
Sliced Tomatoes.
Coffee.

Dinner.
Consemme with Vegetables.
Steak Bordelaise. Squash.
Green Corn. Stuffed Peppers.
Tomato Salad.
Peach Ice Cream.
Coffee.

Supper.
Beef Patties.
Corn Fritters. Rolls.
Tarts. Tea.

Beef Patties. Take some remains of lean beef (free from skin and bone), chop it finely or mince it, adding a quarter of its weight in chopped ham or bacon. Flavor nicely with minced onion, pepper and salt and moisten with a small quantity of good gravy. Cut out some rounds of pastry with a tumbler, put a spoonful of the mixture on each, fold in half, damping one edge to make the two adhere. Crimp the edges neatly with the fingers, place the patties on a greased tin, brush over with beaten egg and bake. Serve hot or cold as preferred.

DRUGGISTS.

Three-thirty-nine-three

Is our telephone number.

We have unusual facilities for the prompt delivery of goods. Our prices are right. We would be pleased to have you call us up when you want anything in the drug line.

GEO. A. WOOD & CO.,
106 BROADWAY.

"OUR PREPARATIONS."

The medicinal preparations, with our name attached, carry with them the same absolute assurance of SUPREME EXCELLENCE as the name EDISON on an electrical appliance, or the name Worth on a gown, or the name Steinway on a piano.

Our products are as high grade as nature and man together can make them.

AND THERE CAN BE NOTHING BETTER THAN THE BEST.

DAVID J. BYRNE,
Dispensing Chemist.
128 BROADWAY.
NIGHT CLERK. PHONE 630.

DRUG STORE INDIVIDUALITY

Is important, if it is of the right sort. The right sort consists of carefulness and reliability, courtesy in the handling of drugs and drug store customers. These qualities are a specialty with us. They are of sufficient inducement for your trade.

DOWNING BROS., Pharmacists
42-44 Broadway.

WM. H. COTTON,
Druggist and Apothecary,
228 THAMES STREET.

Welsbach

21,689,765 genuine Welsbach mantles sold last season—a substantial proof of public endorsement.

15, 20, 25, 30, 35 cents.
All Dealers.

This Shield is on the Purest
WELSBACH QUALITY

Special Offer!

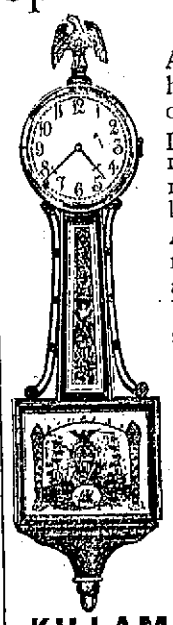

A dark mahogany finish clock, glass panels decorated with marine views and landscapes, Arabic or Roman dial, exact copy of the Willard, $19; same clock with frame for the glass panels of a more elaborate design, and laid with gold-leaf, $28. Send for illustrations.

KILLAM & CO.,
Pawtucket, R. I.

Remington Typewriter Agency,
81 Touro St. Telephone 513-4.
Typewriters rented and sold.
Supplies furnished.

GROCERIES.

We are cutting just the kind of CHEESE that will please you.

"THE TASTE TELLS."
—AT—
KENYON & SMITH'S,
110 Broadway.

For $1.00
The Newport Journal

Will be sent regularly each week to any address in the United States for six months.

The Journal contains an immense amount of matter, practically 8 pages devoted to the news of Newport.

In no other way is it possible to keep so closely in touch with Newport affairs.

Address Daily News Office, 207 Thames St.

Finest Cream Lucca Olive Oil.
Queen. Olives. Manzanilla.
Pepitolin, stuffed with Spanish Sweet Peppers.
MY WIFE'S SALAD DRESSING.
Peleg Bryer,
25 Broadway. 11 Spring St.

Baker's Chocolates for Sale at Libby's.
50c. per pound.

New Records.

Records for October.
Edison's Phonograph, just received.

ROGERS MUSIC STORE.

GROCERIES.

In today, a carload of
Beauty Hebron POTATOES.
Will sell for a few days
—AT—
75c. a bushel

This is the week to buy your winter supply. The price is low and the quality is strictly No. 1.

JAMES A. EDDY,
Cash Grocery and Market,
250 Thames Street.
'Phone 110.

Notice!

Value in merchandise embraces two distinct elements.

Price and Quality.

See what One Dollar will buy:

10 cakes Soap,	$ .25
2 cans Tomatoes,	.18
2 cans Peas,	.25
5-lb Gran. Sugar,	.25
2-lb pkg. Rolled Oats,	.07
	$1.00

FOR CASH ONLY.

F. U. GLADDING,
Successor to G. SHERMAN & CO.,
233 AND 235 THAMES STREET.
Telephone 351-2.

Island Pork SAUSAGE.
Pork Scraps
—AND—
Head Cheese.

Heinz's Apple and Peach Butter.

White & Gladding,
48 & 50 Thames Street.

VINEGAR.

Pure Cider Vinegar,
Guaranteed to be made entirely from apples.
—ALSO—
White Wine Vinegar.

Charles A. Manchester,
BROADWAY.

BUTTER.

We are selling the best butter obtainable.
STRICTLY FRESH ISLAND EGGS.
—AND—
CHEESE.
A nice old American Cheese, English, Pineapple, Edam, Roquefort, Manhattan Club and Imperial Luncheon Cheese.
CRACKERS OF ALL KINDS.
—AT—
WM. W. OHILD, 126 Broadway.
We Give Coupons for Cash Purchases.

GROCERIES.

Laxative Bromo Quinine Tablets, 18c. a box.
Seidlitz Powders, full weight tin boxes, 19c.
Bromo Seltzer, 10c., 22c., 42c. and 75c. a bottle.
Quinine Pills, 2 gr., gelatine coated, bottles containing 100 pills, 39c.
Wyeth's 5-grain Lithia Tablets, 35c. a bottle; 3 for $1.
Imperial Granum, 25c., 55c. and 90c. a box.
Horlick's Malted Milk, 42c., 80c. and $3.25 a bottle.
Bovinine, 45c. and 72c. a bottle
Cereal Milk, 45c. a bottle.
Mellin's Food, large, 55c. a bottle.
Liquid Peptonoids, 87c. a bottle.
Wine of Phosphoglycerate of Lime, 90c. a bottle.
Hagee's Cordial, 83c. a bottle.
Wampole's Cod Liver Oil, 75c. a bottle.
Scott's Emulsion, large, 75c. a bottle;
Phillip's Emulsion, 80c a bottle.
Russell's Emulsion, 83c. a bottle.
Phillip's Milk of Magnesia, 42c. a bottle.
Husband's Magnesia, 30c. a bottle.
Hind's Honey and Almond Cream, 42c. a bottle.

—AT—
The Boston Grocery,
CITY HALL SQUARE,
BROADWAY.
O. F. WILCOX, Prop'r.

GREAT BARGAINS
—IN—
GROCERIES,
For This Week.

Prunes, 4c. a lb.
Zest, 9c. package; 3 packages 25c.
Good Carpet Brooms, 15c. and 29c.
An excellent Alaska Salmon, 13c. per can; 2 for 25c.
Nice Mild Cheese, 15c. a lb.
Best Creamery Butter, 25c. a lb.; 4½ lbs., $1; 6-lb. boxes, $1.20.
12 bars good Soap, 25c.
1 package Gold Dust free with every $1 worth of groceries.
1 can Trolley Coffee, 25c.
Enameline, 4c. a package
Swiss Chocolate, 20c. a package.
3 packages Tryphosa, 23c.
Sardines, 4c. a box.
Fine Salt Herrings, 16c.

M. F. SULLIVAN,
95 THAMES STREET.

LIVERY STABLES.

As the season is closing, and rather than carry them over for next season, I now offer my stock of
CARRIAGES
At Reduced Prices.

Call and look at the Runabouts and Surreys, and observe the prices:

New Runabouts, from $50 up.
New Runabouts, rubber tires, $70
New Surreys, $100.

I have a number of fine carriages used only this season that must be sold.

Wagons of All Kinds.

Visit me, look over the goods, and I will try and sell you.

Geo. P. Lawton,
Spring, Touro and Barney Sts
Telephone 122.

ANNOUNCEMENT!

The attention of the public is called to the fact that the stables formerly occupied by the late James T. Kaull will be re-opened by me Monday, July 27, 1903, as a first-class livery and boarding stable.

Special attention will be paid to the boarding of horses and carriages at this stable.

THOMAS KITCHEN,
Livery and Boarding Stables, Marlborough and Farewell Sts.
Private Stables, for monthly turnouts, 35 Friendship Street.

Bon Ami
The Finest Cleaner Made
Cleans knives, forks & plates.

CLOTHING.

Our fall and winter line of woolens now complete, and comprises the newest in
OVERCOATINGS,
SUITINGS,
TROUSERINGS.

NEIL McLENNAN,
TAILOR AND MEN'S OUTFITTER,
208 Thames St., U. S. Hotel Building.

Am taking orders for fall overcoats and suits.

The newest designs now on hand.

Edward Otto,
Tailor.
244 Thames St.

4 Brothers
AXLE GREASE.

GRATRIX
96 BROADWAY

Fall and Winter Flowering Bulbs.

My stock, consisting of Tulips, Hyacinths, Crocus, Jonquils, Snowdrops, Freesias, Oxalis, etc., are now all in; also some very nice Easter Lilies and Chinese Lily Bulbs.

Flower Pots (all sizes). Potting Soil, Sheep Manure and Planting to make your bulbs grow.

Wood Saws, 85c. and 95c.; Saw Bucks, 40c.; Ash Sieves from 15c. to 75c. each; Galvanized Ash Barrels, heavy, $2.25; Coal Hods from 25c. to 50c.; Axes from 45c. to $1 (warranted); Baskets, all sizes and shapes. Look at our new Rug Beaters, 15c. each; "Waxene," the very best and easiest applied article for your hard-wood floors.

AT H. L. DEBLOIS'S,
SMITH BLOCK. 50 BROADWAY.

THE NEWPORT JOURNAL AND WEEKLY NEWS.

NEWPORT DAILY NEWS,
NEWPORT JOURNAL AND WEEKLY NEWS.

T. T. PITMAN, PROPRIETOR.
Office 207 Thames Street.

News, $6.00 a year. 12 cents a week.
Journal and Weekly News, $2 a year.

TELEPHONE CALLS.
Business Office, down stairs, 608 or 17-2
Editorial and Reportorial Rooms, up stairs, 17-3.
Publisher's Residence, 18 High Street, 322-4.

The Newport Journal contains the best matter in the Daily News each week, and will be sent anywhere in the United States, postage paid, for $2 a year in advance. Requests for change of address should give old address as well as new.

BACK NUMBERS.

Copies of the Daily News or of the Newport Journal one week old, five cents extra for each month or part of a month.

ADVERTISING RATES.

Advertisements, without special position, $1 an inch for the first insertion and 25 cents for each continuance. Advertisements of six lines or less are taken at about one-half these rates. A discount is allowed on all advertisements ordered in the Daily for more than one week.

Yearly or Term Advertisers are limited to their immediate business, are guaranteed but five insertions in a week, and are allowed twenty-five changes a year. Legal notices, auction sales, cards, wants, and lost and found are not included in space contract.

Advertisers using both the daily and weekly papers gain the advantage of distinct classes of readers, no person reading both the daily and weekly. The Journal goes among people who read no other local paper.

Newport Daily News

MONDAY, OCTOBER 26, 1903.

SUBSCRIBERS WHO DO NOT RECEIVE THEIR PAPERS REGULARLY AN IN GOOD CONDITION SHOULD IMMEDIATELY MAKE COMPLAINT TO THE OFFICE OF PUBLICATION. CARRIERS ARE FORBIDDEN TO ROLL OR TWIST PAPERS, AND THROW THEM UPON PREMISES, BUT ARE INSTRUCTED TO DEPOSIT THEM IN FAIR CONDITION, ACCORDING TO THE WISHES OF SUBSCRIBERS. CARRIERS ARE ALSO FORBIDDEN TO HAVE OTHER BOYS WITH THEM ON THE ROUTES, WITHOUT PERMISSION FROM THE OFFICE, AND ARE NOT ALLOWED TO SELL PAPERS.

THE THIRD TERM FEELING.

There cannot be nearly so much feeling on the subject of a third term as has been supposed. "Straw votes" do not necessarily show which way the political wind blows, because they are far from complete and there is no assurance of their being representative. A thousand "straw votes" for a man do not indicate that there may not be 10,000 against him. But the thousand votes for the man is an affirmative fact from which we may safely draw some inferences.

The Farm Home took a straw vote among its readers as to the Presidential nomination, and the Democratic votes stood, Cleveland, 12,833; Bryan, 4,921; Parker, 4,352; Johnson, 4,215; Hill, 2,183; Hearst, 1,145; Gorman, 179; scattering, 2,491. As Mr. Cleveland received 40 per cent of the votes given to seven candidates, and nearly as many as were given to the three candidates who ranked next to him, it would not be a violent inference that he was far the most popular candidate among Democrats, but as we do not know that the anti-Cleveland vote was fully represented among the readers of the Farm Home we cannot be very sure of this inference. But the fact that 12,833 votes out of 32,599, including the scattering, were cast for Mr. Cleveland, in spite of the fact that he has had two terms, is pretty clear evidence that there is no strong public feeling against the third term.

The State Register of Iowa took a "straw vote" of smaller dimensions and limited pretty much to its own state. In this Western state, which was pretty thoroughly permeated a few years ago with cheap money notions, especially among the Democrats, there were 1,833 votes for Mr. Cleveland and 938 for Mr. Bryan, practically two to one for the ex-President, in spite of the third term. The open advocacy of Mr. Cleveland's re-nomination by the Brooklyn Eagle, the Chicago Chronicle and several other papers is additional evidence that people are not afraid of the third term.

It is easy to see why politicians should exaggerate the third term bug-a-boo. The average politician thinks a "dark horse" is an ideal candidate. He is not thinking of what can be said in favor of a candidate, but what can be said against him. A man against whom nothing can be said because nothing is known seems to the average politician, and some politicians of more than average prominence, to be an excellent selection. Yet the people do not take to a "dark horse." It was just like a little junta of politicians to try to make a candidate out of Judge Parker, but he has not taken with the people at all. Cleveland's renomination in 1892 was demanded by the people, and public sentiment seems to be moving in that direction now. The people are for a man they know and trust, and not for a man of negative qualities or no record.

It is commonly said that the popular opposition to the third term prevented General Grant's nomination in 1880. Probably this is not true. There was a powerful Republican opposition to his nomination for a second term. The break in the Republican party over Grant in 1872 has never been entirely healed. This anti-Grant sentiment of 1872 was re-inforced in 1880 by the friends of Blaine and those of Sherman, and the state of feeling inside the party was such that the former, and perhaps the latter, would have preferred any other nomination to that of General Grant. Of course those who opposed the general made the most of the third term tradition, but it is extremely doubtful if that tradition affected the nomination, or would have affected the election.

A DEARTH OF INTELLIGENCE.

Lack of intelligence is what threatens us at present, according to the opinion of a learned professor of anthropology connected with the London Institute. Men of moderate intelligence must be guided by men of high intelligence or the age is a failure in the advancement of civilization. These necessary higher intelligences are conspicuously absent, the professor finds. In Great Britain he notes intelligence waning among the merchants, the professional men and the workmen alike. His observations do not go beyond his own country, but a little observation of our own would lead to the belief that what he says of the British is true of ourselves.

Just at present we are upon an era of bad so-called accidents, wrecks and tragedies which we really owe to the tendency to go ahead with improvements and inventions without consideration for the accompaniments of danger liable to follow. A city is built where a heavy storm will bring the seas in upon the site, and the sea wall that would safeguard the buildings and the lives of the occupants is not thought of until the damage is wrought. In the same way railroads are made to follow uncontrolled valley streams sure to rise and carry off road and bridges if heavy rains come. A great city is undermined with conduits, where foul and explosive gases accumulate, and there is no part of the town where a manhole may not at some moment be blown out among a crowd of people, with the painful results that we read of occasionally in the New York reports. Water for household use is secured and piped long distances, and the question of economy comes up at the time when the purity of the supply is to be assured, with the common result that a poison flows from the faucets. Great buildings are run up to towering heights, one following another in the same neighborhood until each is darkened and made unhealthful, and the narrow streets about them are no longer adequate to serve the masses concentrated there.

The intelligence that is the basis of all this work is of the ordinary kind. The intelligence that looks beyond the moment is lacking. We must think either that the men of higher intelligence have been led to an interest in what does not concern practical things, or else the age may not furnish them. Intelligence must be bred, says the professor, who thinks we are standing at the commencement of an epoch, marked by a great dearth of ability. Revised educational systems are of no help. There are some things that cannot be learned but that must be born in a man. Still, it will be helpful for us to recognize our limitations.

IMPORTED FOOD FRAUDS.

Certain comers of foods have been very indignant of late because of remarks made in objection to the coloring matter introduced into their goods in order to give them the appearance of freshness. Their published protest, however, came just at the wrong moment, as the same papers contained accounts of a large quantity of coloring matter intended for their use, and received from abroad, that had just been condemned by the government chemists as poisonous, and a particularly vile tar product instead of the pure vegetable and fruit juice claimed to compose it. It must be recognized that a pale tint in preserved goods is preferable to a beauty of color that comes from the introduction of poisonous substances.

The bureau of chemistry is doing excellent work in shutting out of the country imported goods that are other than they profess to be. A case in kind is the recent rejection of a whole cargo of meat balls sent from Norway, and found to contain the offensive preservative made from salicylic acid. This is the same material that is advertised freely in the farmers' papers, and that is often found in the inspected milk sent to the great cities. We have enough of it introduced into our foods of home production without taking in the improperly prepared foods of other lands.

A VALUABLE DISCOVERY.

The sum of $50,000 is a good yield to be had from crops off only eighteen acres of land, but if the practical farmer of Cuero, Texas, has discovered a remedy for the boll weevil evil he is entitled to that pay for his summer work, and to a good deal of honor besides. The boll weevil is threatening to cause a national calamity, through its devastation in the Southern cotton fields. The extent of the dread of the pest can be seen in the light of the state's offer of $50,000 for a means of extermination. Farmer Richter claims to have discovered such a means and as proof points to his eighteen acres of clean healthy cotton grown in the midst of a section where the crops are ruined on every side of his tract. If his secret is not bought by the state, and published for the benefit of the cotton growers at large, Farmer Richter will be in a fine situation to establish a cotton growing trust.

OF DOUBTFUL VALUE.

"The Financial Red Book of America" professes to give a complete list of the persons in the United States who could get cashed a check of $300,000 and more. It is represented that there are 15,000 people who are worth this amount of money. Villages and little-known country districts have been invaded in the search, and those who take the pains to look into the matter will find that the well-to-do are not at all confined to larger cities and towns, but are in many cases in out-of-the-way places where wealth is not expected to be found so freely. The book will prove a boon to the letter-writing beggars, and to the promoters of visionary schemes for money-making, which depend on outside capital. It is expected to increase the postal receipts. Many a quietly rich man or woman is likely to be surprised later to find how far the fame of accumulated dollars can spread.

It is difficult to see how the publication of all these names will increase the sum of the world's happiness, or the reputation of the country. If we could have a list of the fortunes honestly accumulated, or of the citizens who make intelligent use of their riches, it would be otherwise. But this list seemingly will merely serve the curiously inclined, and the already mentioned classes of schemers.

SEEKING CHURCH UNITY.

The bishops of the Protestant Episcopal Church, in conference at Washington, have adopted resolutions recommending a more kindly attitude towards other Protestant bodies, with a view to possible union. The resolutions suggest that the governing body of the Protestant Episcopal Church lay before the General Assembly of the Presbyterian Church and the General Conference of the Methodist Episcopal Church, the contents of the paper read by the Coadjutor Bishop of Montreal on the points of agreement and disagreement between the Protestant churches. They ask these Protestant communions to seriously consider the subject of church unity, with a view to "arriving at intercommunion and possible union of them and us, through the composition of some of the differences and the recognition that others do not constitute sufficient reasons for creating or continuing a rupture."

Commander Peary wishes his latest efforts to reach the North Pole to be considered in the light of a national sporting proposition, and hopes to organize among loyal and patriotic American citizens a syndicate to "lift the Pole." This is a new light on Peary's endeavor. We had always supposed Arctic research was for the advancement of geographical science, not for the glory of an individual explorer.

So Senator Gorman would make the race problem and President Roosevelt's attitude toward the negro an issue against the Republicans in the next Presidential campaign. The party ought not to suffer much from that source, when the attitude of the Democratic party in the South in disfranchising the negro is considered.

Trotting and pacing records stand but little show nowadays, with Lou Dillon, Prince Alert, Dan Patch and Cresceus all in the field.

Dowie is not making a great success in his New York campaign. He should have postponed his visit until after the election.

Rev. Dr. Henson has accepted the call to Tremont Temple, Boston, and the people of that church are overjoyed that at last their troubles are over.

Oyster Bay was beaten at football Saturday, 57 to 0. Our athletic President ought to brace up his home team.

RECENT DEVELOPMENTS IN APPLIED SCIENCE.

[Henry Harrison Suplee, in the Forum.]

A new application of electricity, and one which is interesting from its very originality, is seen in a process for detecting and determining the dilution of wines with water. It is a well-known trick of the trade to add to certain wines as much water as they will stand; and the difficulty of proving the adulteration, with the cost of the necessary chemical analysis to determine the percentage of water which has been added, renders this trade deception a difficult matter for the authorities to handle. In a recent communication to the French Academy, M. Monneuvrier describes a method of measuring the extent of adulteration by the electrical conductivity, or rather by the resistance. Experiments have shown that the resistance offered by a given wine in its natural state to the passage of an electric current is very nearly constant, while this resistance is very greatly increased by the addition of water. It is, therefore, only necessary to compare the electrical resistance of a suspected sample with one of known purity to determine the question at once. By comparing a number of specimens to which known percentages of water have been added, it is possible to construct a curve of resistances which will make possible an immediate quantitative determination of the amount of water which has been added.

From the testing of the purity of wines to the destruction of the germs of disease is somewhat of a leap in considering the work of the engineer; but it serves only to show the increasing scope of that work. The use of steam to sterilize infected clothing and materials has been tried repeatedly, and usually success has attended the attempts; but there are certain features about the use of steam for this purpose which until recently have been but imperfectly understood. Assuming, quite correctly, that the sterilizing effect of steam was due to the heat, it has been supposed that the greater heat carried by superheated steam would render it more effective for this purpose than saturated steam, such as is supplied by an ordinary steam boiler. Experience, however, has shown that the best results are attained when the steam is slightly moist, and that superheated steam, in spite of its higher temperature, is not so effective.

The recent experiments made at the government institute at Hamburg have shown that the saturated steam penetrates more thoroughly into the pores and interstices of the fabrics to be treated than is possible either with highly heated dry air or with superheated steam. It appears that the penetrating power of the steam is assisted by the partial condensation of the first portion which enters the interstices of the materials; this aiding in the removal of the entrapped air, and permitting the subsequent flow of steam to come into intimate contact with every portion of the infected articles. It has been fully demonstrated that such articles as bedding, blankets, heavy clothing, and the like, may be completely sterilized and disinfected by exposure in a closed chamber to a current of saturated steam for a period of about thirty minutes. Various convenient forms of sterilizing chambers have been designed for conducting the operations rapidly and effectively on a large scale; and the importance of the subject is leading governments and bodies having control of large numbers of men to consider this as an important detail in the work of the sanitary engineer.

A MILLION FOR AMMUNITION.

Great Sums of Money Needed to Secure Rapidity and Accuracy in Target Practice.

One million three hundred and thirty-six thousand dollars for target practice! That is the somewhat astonishing sum that Uncle Sam is asked to appropriate to train the man behind the naval guns for the ensuing year. Moreover, it is estimated that when the ships now in course of construction are added to the fleet this sum will have to be more than doubled; that is, the annual cost of ammunition for target practice in the navy will be $2,690,000. Is this an indication of extravagance or growth?

First one must take into consideration the enormous growth of the United States navy. In 1897, just six years ago, the number of enlisted men was limited to 7,500; now the number is 28,000, and if is added to that the 6,750 marines, who come in on the matter of target practice, you have a total of 34,750, nearly five times as many as we had before the outbreak of the Spanish war. The ships and guns have increased in practically the same ratio, so that today there are none too many men to man them. The Naval Register of the present year gives the names of 312 vessels, large and small. Although this list includes tugs, some of which are not armed, and 42 vessels which are still under process of construction, yet it will readily be seen that to keep the 34,750 men in good practice at the guns means the expenditure of an enormous sum of money, for modern naval gun practice is exceedingly expensive. It is necessary, however, for in the ability of the men to shoot rapidly and accurately lies the practical value of the navy.

To fire a 13-inch gun, the largest type used on our warships, costs for powder and shell just about $500. Four times a year the men are exercised in big gun practice with regulation charges, each man of the gun's crew firing four shots at these trials. There are seven men in a gun's crew on these guns. Now if you multiply seven by four, that by four again, then multiply by the number of 13-inch guns in the navy, and take into consideration that every two shots costs $1,000, it is not difficult to see how fast the big guns burn up the appropriation. But the number of largest guns is not a tithe of the eight and 6-inch guns, in addition to the five-inch, the 4-inch, the 6-pounders and 1-pounders, whose number is legion, and on which the practice is just as important and assiduous as on the big ones. Luckily the cost of these is less. To fire a 4-inch common shell costs $17, a 6-pounder $3.86, a 1-pounder $1.14. Every ship has a battery of Colt automatic machine guns which fire cartridges in a stream fed from a belt at the rate of 400 a minute. Four times a year each man fires two belts on one of these guns. It takes a little over two minutes, and it costs about $7 a belt.

THE ALASKAN AWARD IN ENGLAND.

[Letter to New York Tribune.]

The bitterness of the Canadian comments upon the decision of the Alaskan commission has surprised and irritated even those English journals which are in hearty sympathy with Mr. Chamberlain's preferential program. Every facility was offered to the Canadian agent for working up his case, and the law officers of the crown argued it with exceptional skill, but the lord chief justice, although a strong imperialist and a rather headstrong Briton in his sympathies, was compelled to pronounce the Canadian interpretation of the obscure old treaty untenable. Lord Alverstone, without doubt, acted from a strong sense of duty in joining his American colleagues, and has justified his course by an able and convincing opinion which the Canadian critics ought to read and digest before affronting the dignity of the highest authority of the English courts.

The American case was virtually unanswerable, except on the single point of the identification of the Portland channel, and the argument was most brilliantly opened and closed by Messrs. Watson and Henderson. They were not content with submitting points after the manner of English barristers, but argued them strenuously and effectively. The conduct of the American counsel was without a flaw and offered a strong contrast to the performance of Wayne MacVeagh as counsel for Venezuela before The Hague tribunal, which was not conspicuous for either tact or discretion. The American commissioners have wisely kept out of the public discussion of the Alaskan award.

CLOTH FROM WOOD PULP.

[New York Commercial.]

It is reported that R. Kron, a German engineer, has brought to a commercial success a process for the manufacture of yarn from paper pulp. Experiments have been conducted for some time at works in Spain, and a company has now been formed to work the process on a large scale in Saxony. The invention has been patented in Great Britain and principal countries. The product, which is called "silvalin," is capable of being produced from all fibres that can be converted into paper. The beating, mixing, sizing and dyeing of the paper stuff are done in the usual way. From the engine the stuff goes on the paper-making machine, and the paper formed on a sleve is then divided into small strips by an ingenious contrivance. The width of these strips can be so regulated as to give the yarn the desired substance.

The strips go over the dyeing cylinder, but are allowed to keep a certain percentage of moisture. They are then reeled up on small wooden reels. These reels keep their moisture for a long time without losing their faculty for being spun. The spinning machinery is supplied by the Maschinenbau Actien Gesellschaft, Golzern, and the yarn can be woven into different kinds of cloth.

As a substitute for cheap cloth and linen the product is regarded as having a big future, and it is also predicted that an excellent market will be found in replacing jute fibres for packing cloth, as "silvalin," while being of good strength, is said to be cleaner and more regular than jute fibre. The material can also be easily impregnated with India rubber.

Following the fad for gray and gun metal shades, moleskin furs are introduced in many of the "small furs," in hats, toques and turbans, as well as in the decoration of rich gowns and wraps. It is much finer and daintier than the gray squirrel, and, therefore, more expensive and exclusive.

Parlor Stoves.

THE SPARKLE OAK STOVES

Are guaranteed to be the best heaters in the city; largest fire box, steel case; 12 in., $13; 14 in., $15; removable nickel.

KITCHEN RANGES,

Cheaper than any other house in city.

GAS RADIATORS,

4 tubes, $2.98; 6 tubes, $4.25.

PURITAN OIL HEATERS,

$4.25 and $5.

D. E. SULLIVAN.

Old City Hall Novelty Shop.

Telephone 922-4.

LAST CHANCE

This week we want to finish selling out our Woolens and to rent the store.

There are beautiful cloths still unsold and the prices, well they are so low that you seem to be getting presents. Open from 8 A. M. till dark. Dinner time out.

WALTER S. LANGLEY,
10 Marv Street.

TOWN OF MIDDLETOWN.

ELECTION WARRANT.

THE STATE OF RHODE ISLAND AND PROVIDENCE PLANTATIONS.

NEWPORT, Sc.

TOWN CLERK'S OFFICE
OF MIDDLETOWN,
OCTOBER 26, A. D. 1903.

WHEREAS, the Tuesday next after the first Monday of November next, A. D. 1903, is one of the days designated in the Constitution of this State of Rhode Island, for the annual election of General Officers and Senators and Representatives to the General Assembly of this State; and WHEREAS, the said General Assembly by its Act passed February 24, 1903, has approved of the proposition of amendment to the Constitution of this State hereinafter recited, and directed that it be submitted to the electors of the State, for their approval or rejection, at meetings to be held on the third day of November next, A. D. 1903;

THEREFORE, the qualified electors of the Town of Middletown, are hereby notified and warned, to assemble in Town Meeting at the Town Hall in said Town on the Tuesday next after the first Monday of November next, A. D. 1903—it being the **third day of November next, A. D. 1903**—at ten o'clock A. M., for the following-named purposes, to wit:

To elect in the manner provided by law one Senator and one Representative, to represent this Town, in the General Assembly of this State, for the political year ensuing the first Tuesday of January next, A. D. 1904.

To give in their votes in the manner provided by law, for a Governor, Lieutenant Governor, Secretary of State, Attorney General and General Treasurer of this State for the political year ensuing the first Tuesday of January next, A. D. 1904.

To give in their votes in the manner provided by law, for the approval or rejection of the following-named proposition of amendment to the Constitution of this State, approved by the General Assembly thereof, to wit:

ARTICLE XII.

"SECTION 1. The supreme court shall have final revisory and appellate jurisdiction upon all questions of law and equity. It shall have power to issue prerogative writs, and shall also have such other jurisdiction as may, from time to time, be prescribed by law. A majority of its judges shall always be necessary to constitute a quorum. The inferior courts shall have such jurisdiction as may, from time to time, be prescribed by law.

"SEC. 2. The Judges of the supreme court shall give their written opinion upon any question of law whenever requested by the governor or by either house of the general assembly.

"SEC. 3. Sections 1 and 2 of this amendment shall take, in the constitution of the state, the place of sections 2 and 3 of Article X, entitled 'Of the judicial power,' which sections are hereby annulled.

"SEC. 4. Section 3 of Article XIV of the constitution of the state, entitled 'Of the adoption of this constitution,' is hereby annulled.

"SEC. 5. The general assembly shall provide by law for carrying this amendment into effect, and until such provision shall be made, the supreme court, as organized at the time of the adoption of this amendment, shall continue to have and exercise the same powers and jurisdictions which it shall then have under such organization."

And to consider, transact and do any and all such other prudential business—which may legally come before said meeting—for the benefit of this Town of Middletown and the good people thereof.

Witness my hand,

ALBERT L. CHASE,
Town Clerk.

SCALLOPS
—AND—
OYSTERS
R
IN SEASON.
WYATT'S MARKET. BROADWAY.
TELEPHONE 116-2.

THE WEATHER.

BOSTON, Oct. 26, 8 A. M.—Local forecast—Fair tonight and Tuesday; colder tonight; brisk to high northwesterly winds.

WEATHER CONDITIONS.

Except some cloudiness in the northeast portion of the country, with light snow flurries in northern interior parts of New England, clear weather prevails over the United States. No appreciable precipitation is reported in any section for the past 24 hours. The barometer is low in the Northeast, with a centre of considerable intensity over the provinces, which is causing strong to high westerly winds this morning over the eastern lake region and New England; elsewhere the barometer is high. At 8 a. m. in New England the temperature ranged from 30 degrees in the northwestern portion to 50 degrees on the southern coast, at New York it was 44, Washington 48, New Orleans 52, St. Louis 42, Chicago 40, St. Paul 30, Denver 36, and San Francisco 54.

J. W. Smith,
Forecast Official.

LOCAL CONDITIONS.

	8 h	12 h	14 h
Temperature,	49	44	44
Barometer,	29.54	29.78	29.77
Wind,	N W	N W	N W
Weather,	Fair	Fair	Fair

MINIATURE CALENDAR.

MONDAY, OCTOBER 26.

Sun rises ..... 6 h 09 m
Sun sets ..... 16 h 47 m
Moon sets ..... 21 h 41 m
Length of day ..... 10 h 38 m
Day's decrease ..... 4 h 59 m
High water ..... 11 h 21 m; — h — m

TUESDAY, OCTOBER 27.

Sun rises ..... 6 h 10 m
Sun sets ..... 4 h 46 m
Moon sets ..... 22 h 35 m
Length of day ..... 10 h 36 m
Day's decrease ..... 4 h 41 m
High water ..... 0 h 09 m; 12 h 24 m

WEDNESDAY, OCTOBER 28.

Sun rises ..... 6 h 11 m
Sun sets ..... 19 h 44 m
Moon sets ..... 23 h 30 m
Length of day ..... 10 h 33 m
Day's decrease ..... 4 h 41 m
High water ..... 1 h 06 m; 13 h 20 m

Moon's Phases.

First Quarter, October 28, 3 h 32 m. W.
Full Moon, November 6, 0 h 23 m. W.
Last Quarter, November 11, 21 h 46 m. E.
New Moon, November 19, 9 h 10 m. W.

NEW TODAY.

	page
Wanted—Trees	7
To Let—Rooms	7
Wanted—Helper	5
Wanted—Tailors	7
Election Warrant	2
Lost—Pocketbook	7
Welsbach Mantles	3
For Sale—Mandolin	4
Lady's Saddle Horse	7
Unity Club—Postponed	5
James A. Eddy—Potatoes	3
The Bijou—Boy's Sweaters	5
From the Boulder Oil Fields	7
W. S. Langley—Last Chance	4
Opera House—Thomas E. Shea	5
Middletown Election Warrant	4
Wanted—Sit. to do Second Work	7
Rooney's Market—Virginia Hams	5
Borden's Eagle Brand Cond. Milk	3
The Weaver Co.—Crocuses and Tulips	2
Kazanjian & Co.—Chinese Lily Bulbs	1

For Sale.

Summer Home in the Country,

7 acres, comfortable dwelling house, barn, and outbuildings; ten minutes ride on electric car line. Corner lot.

HERBERT L. DYER

1 Travers Block, cor. Bellevue Ave. and Bath Road.

Gas and Electric Lighting

Electric Bells and Telephones.

PHILIP F. CONROY, Gas Building.

Telephone.

Bank Stock

FOR SALE.

Nine (9) shares Newport National.

Eleven (11) N. E. Commercial.

Two (2) First National.

PRICES ON APPLICATION.

HENRY BULL, JR.,

183 Thames Street.

NEWPORT R. I.

Town of Portsmouth.

NOTICE
—OF—
Canvassers' Meeting.

OFFICE OF TOWN CLERK,
PORTSMOUTH, R. I.,
October 17, A. D., 1903.

The Town Council of the town of Portsmouth, R. I., hereby give notice that they will meet together as a Board of Canvassers at the Town Hall, in said Portsmouth, on **Thursday, October 29, A. D. 1903**, at 1 o'clock P. M., for the purpose of canvassing, correcting and completing the lists of voters in said Portsmouth to be used in town meeting on Tuesday, November 3, A. D. 1903.

By order of the Town Council.

WILLIAM F. BRAYTON,
Council Clerk.

Scrofula

It is commonly inherited.

Few are entirely free from it.

Pale, weak, puny children are afflicted with it in nine cases out of ten, and many adults suffer from it.

Common indications are bunches in the neck, abscesses, cutaneous eruptions, inflamed eyelids, sore ears, rickets, catarrh, wasting, and general debility.

Hood's Sarsaparilla and Pills

Eradicate it, positively and absolutely. This statement is based on the thousands of permanent cures these medicines have wrought.

"My daughter had scrofula, with eleven sores on her neck and about her ears. Hood's Sarsaparilla was highly recommended and she took it and was cured. She is now in good health." MRS. J. H. JONZA, Parker City, Ind.

Hood's Sarsaparilla promises to cure and keeps the promise.

FOR SALE.

In a very favorite section of Newport, a handsome house at much less than cost.

FOR PARTICULARS APPLY TO

R. C. DERBY, 136 Bellevue Ave.,

NEWPORT, R. I.

A. W. Luther,

REAL ESTATE AGENT

Jamestown, R. I.

OFFICE AT FERRY LANDING.

A. O'D. TAYLOR,

REAL ESTATE AGENT,

135 BELLEVUE AVENUE.

The Charles E. Hammett Residence, on Church Street—To Rent.

This house is situated on the corner of Church street and Division street. The interior and entire building have been renovated and put in first-class order. There are 12 rooms, bath room, good heating apparatus, etc. One of the best locations in the city for a doctor's office and residence. Full particulars can be obtained from Mr. Taylor, sole agent. Tel. 350.

BORN.

SPOONER—In this city, 25th inst., a son to Mr. and Mrs. George H. Spooner.

DIED.

ORMSBY—In this city, 26th inst., at his residence, 276½ Thames street, William Ormsby, aged 52 years.

CORNELL—In Fall River, 24th inst., Alida T., widow of William C. Cornell.

OLNEY—In Providence, 24th inst., Frank Fuller Olney, in his 53d year.

CADY—In Providence, 25th inst., Alice M., wife of Louis E. Cady, in her 19th year.

PROCTOR—In Providence, 24th inst., Laura A., widow of Henry A. Proctor.

McKEON—In Providence, 24th inst., Jennie McKeon, in her 31st year.

BULLOCK—In Providence, 23d inst., Charles H. H., son of Elsie A. Bullock.

ROBERT C. COTTRELL, Undertaker and Embalmer, 322 & 324 Thames street. Residence, 184 Mill street. Telephone at office and residence.

LADIES' clean your kid gloves with The Dry Cleaner. It is not a liquid, leaves no odor and can be used while the gloves are on the hand. For sale only by McMullin & Holmes, 5 and 10 Cent Store.

In cases of catarrh Hood's Sarsaparilla heals the tissues, builds up the system, expels impurities from the blood and cures.

FOR RENT.

COTTAGES.		
Two	at	$12.50 monthly.
Three	at	$20.00 monthly.
One	at	$25.00 monthly.
One	at	$25.00 monthly.
One	at	$28.00 monthly.
One	at	$28.17 monthly.
One	at	$10.00 monthly.
One	at	$41.67 monthly.
One	at	$58.34 monthly.
TENEMENTS.		
Two	at	$25.00 monthly.
One	at	$22.92 monthly.
Two	at	$22.00 monthly.
One	at	$20.00 monthly.
One	at	$15.00 monthly.
One	at	$11.00 monthly.
One	at	$10.00 monthly.
One	at	$ 9.50 monthly.
One	at	$ 9.00 monthly.
Two	at	$ 8.00 monthly.

C. H. Wrightington, 94 Broadway.

We have a long list of

PROPERTIES FOR SALE,

Including FARMS and CITY PROPERTIES, such as COTTAGES, TWO-TENEMENT HOUSES and HOUSE LOTS, and earnestly request that you give us a call before going elsewhere.

We do a general real estate business and strive to please and have an experience of 13 years to back it up.

SIMEON HAZARD,

40 Broadway, Opp. Geo. A. Weaver Co.

FOR SALE.

MANDOLIN FOR SALE—A mandolin, nearly new. Can be seen at The Jackson Dental Co.'s Room.

Carriage Horses

FOR SALE.

Stylish pair of carriage horses, bays, mare and gelding; about 1,100; may be driven either single or double. Sold for want of use. Price $600. Address P. O. Box 533.

FOR SALE.

A Fine Building Lot on Summer Street.

F. S. & S. P. BARKER

FOR SALE,

The Planing Mill Property on West Broadway,

Including buildings and machinery. For further particulars apply to Smith Boyworth & Co., 34, 36, 38 West Broadway.

CASH FOR HOUSEHOLD GOODS

OF ALL KINDS.

Pianos tuned.

ADAMS, 118 BELLEVUE AVENUE

CALIFORNIA PRIVET, ETC

A LARGE STOCK OF

Ornamental and Street Trees, Evergreens, Vines and Shrubs

OF MANY VARIETIES.

WILSON'S NURSERIES.

FOR SALE.

Second-Hand French Brougham.

HAS RUBBER TIRES.

Estimates submitted for first-class carriage repairing in all its branches.

Wetherell's Carriage Factory,

7 SHERMAN STREET.

TOWN OF MIDDLETOWN

Notice of Canvass.

The Town Council of Middletown, in the State of Rhode Island, etc., will hold a session as a Board of Canvassers for said Town, at the Town Hall in said Middletown, on **Friday, the thirtieth day of October instant, A. D. 1903**, at two o'clock P. M., for the purpose of canvassing, correcting and completing the lists of the names of voters of said Town, to be used at the elective meeting to be held therein, on the third day of November next, A. D. 1903. Persons of foreign birth in order to be entitled to vote at said meeting, must file proof in the Town Clerk's Office that they are citizens of the United States, before Sunday, October 25, 1903, and persons who vote by registry and the payment of a tax on personal property, in order to be entitled to vote at said meeting, on any proposition involving the expenditure of money or the imposition of a tax, must pay their said tax before Wednesday, October 28, 1903.

By order and in behalf of said Town Council.

ALBERT L. CHASE, Clerk.
Middletown, R. I., October 19, A. D. 1903.

Winter Board for Horses.

ONE FANCY

New Milch Cow for Sale.

At BATEMAN'S.

POLITICAL TALK.

Contest for Mayor and Fourth Ward Fight Both Lively.

Labor League Withholds Announcement of the Candidates It Will Support.

Many Newporters have almost grown to feel that Mayor Boyle has a life tenure of the chief executive office of the city, and some have been heard to remark in the past that it was useless to vote for this reason. Feeling seems to be changing somewhat now, and it will be a great surprise to many if a large vote is not brought out next week. Barker stock is steadily rising and more men appear to be expressing themselves in favor of a change than for a continuation of the present administration. The Republican nomination is met by the opposition with something like a plea for the city, because it is claimed that Dr. Barker is not the sort of man to administer its affairs to advantage. On the other hand, there seems to be an element who feel that it is not a wise thing to have the chief official grow to feel that he has a mortgage upon the city, and these are declaring their purpose to support the new nominee. The Republican leaders believe they see success ahead for them, while the "barometer" of the Democratic party, as he is called, appears to be wearing a crestfallen look.

A little may of course depend upon the action taken by the Labor League, and while this body has decided which man to support it is not prepared just at present to make public announcement of the fact. The decision was made at the meeting yesterday, and also a decision as to which state ticket it will favor, but as the League now has in view the holding of a labor mass meeting some night this week the leaders prefer to withhold their announcement until then. They say, however, that they have decided not to support any particular candidate for School Committee, as they look upon this as a matter which should be entirely out of party politics and in this are anxious to set a good example. It is stated by a member of the League that that body is not on the fence, and will come out squarely for the heads of the state and city tickets.

The Hebrew Independent Club, with a membership of 78 voters, has come into the field. At a meeting yesterday it had a political discussion, as a result of which it will hold a mass meeting Thursday night, and at that time it is the purpose to listen to arguments by members of both the big political parties.

The present week, the last before voting day, will abound in speechmaking. The Republicans will hold their second rally at the Opera House Tuesday evening, when Colonel Samuel P. Colt, the Republican candidate for governor, will make the principal address. The Democrats will have a number of cart-tail meetings, beginning with one tonight in the Fifth ward, the speakers being George T. Brown of Providence, Thomas F. Cooney of Cranston and Charles W. Crandall and Jeremiah F. Mahoney of this city.

Ward politics still continue pretty dull, except in the Fourth, where the "throw down" of Alderman Leddy seems to have stirred up all kinds of feeling and put new workers in the field from the Democratic ranks, to counteract the efforts of the regular machine workers laboring to hold the party together. It is positively asserted that it will not hold and that dyed-in-the-wool Democrats will go to the polls next week and cast Republican ballots.

PROBATE COURT.

In the probate court this morning the account of the administratrix on the estate of Elizabeth T. Munro, showing distribution, was allowed. Permission was granted to sell real estate of Ellen Burkinshaw to pay debts. The petition to change the decree in the estates of Josephine, Kathleen and Marguerite Manning was granted and decree was amended. Inventories of the estates of John O'Haherty and Mary E. Main were allowed and the petition to sell the personal estate of Mary E. Main was granted. A certified copy of the will and probate of Laura S. Satterlee was ordered filed and recorded, and the matter of granting letters testamentary in Rhode Island was continued for further hearing.

The petition for filing a certified copy of the will and probate of Delphine M. P. Read, and for letters testamentary on the estate in Rhode Island was continued to November 16.

COLD AND WINDY.

The weather has been decidedly wintery since early Saturday afternoon. A chilly northerly wind that at times has blown decidedly strong has prevailed and the mercury dropped nearly to the freezing mark. It was within six degrees last night. Thames street was decidedly cold Saturday night, and warm clothing was in demand. It is still, but the wind is not still today. The northwest storm signal is flying, and a stiff gale prevails from that quarter, that raises white caps in the harbor and throws spray over Permanent wharf at Fort Adams. Only a few vessels are in for a harbor and there seems to be no disposition to go out.

SCOW MARION IN TROUBLE.

This morning, as scow Marion was being towed from Fort Adams to Long wharf, the line parted several times while the craft was in the channel between the Fort and the Torpedo Station, where she felt the full effects of the wind. Two of Captain Champion's launches came to the assistance of Captain Connelly's launch, and by the united efforts of the three the Marion was towed from her dangerous position in the south end of the harbor, and finally reached Long wharf in safety. She had a heavy load of the old 15-inch shells from the fort, and in the scow by some of them shifted and at one time it looked as though the Marion was likely to swamp. She was built for carrying, and she showed it this morning.

MEMORIAL GIFTS TO TRINITY CHURCH.

Mrs. James P. Kernochan has presented to Trinity Church two large pieces of fired brass, in memory respectively of her husband and her son, James Lorillard Kernochan. The former is a plate and the latter a basin or bowl, and each is inscribed with the name and date of death. The basin is to be filled every Sunday with flowers, and yesterday when the memorials were used for the first time the basin was filled with violets and occupied a prominent place on the altar. Mrs. Kernochan has also presented to the church a handsome palm in memory of her son, who died October 5 at Hempstead, Long Island.

CREATORE'S MATINEE.

Creatore's band arrived on a special car on the 11 o'clock train this morning and is giving great music at the Opera House this afternoon—if anything finer than when here before, but certainly music so fine that anybody who misses it tonight will miss an opportunity that comes not too often in a lifetime. The band fills the stage full, and such splendid fire and dash, such great bursts of tone, such sweet little bits of solo work, are seldom heard in this vicinity. The solo clarinet is especially beautiful, and this afternoon that instrument—so quaint, so indispensable to a first-class band, and yet almost never heard here, the oboe—played its little solo part delightfully. The Creatore March that opened the program is a fine one, and the overture that followed was received with bursts of applause.

The concert this evening will include more great music—Creatore March, the splendid William Tell overture (everybody ought to hear the band play it), and a selection from Carmen that is likely to be almost a concert in itself. Madam Barili, soprano soloist, is also announced to appear.

THE STAR THEATRE'S OPENING.

The Star Theatre, which will make its bow to the public this evening, has a promise of a crowded house. A week's hard work has resulted in transforming the former salesroom into a playhouse with a good stage and scenery and comfortable seats. This afternoon the talent which is to appear had their usual Monday rehearsal and those who were present were surprised at the clean-cut material which had been booked. It is the purpose of the management to run nothing but clean vaudeville, such as will not be offensive to any one. The illuminated sign outside the playhouse is up, and on a trial lighting sent its rays up Long wharf in such a fashion as to attract attention on Washington square.

LOCAL BRIEFS.

—Mr. Daniel LeRoy Dresser has returned to New York.

—Mr. Philip F. Conroy has gone to the White Mountains for a brief visit.

—The exterior of the office of DeBlois & Eldridge on Bellevue avenue is being improved.

—Miss Gregory, who has been visiting at "Snug Harbor," returned to Detroit today.

—Rear Admiral S. B. Luce, U. S. N., has returned from Cazenovia, N. Y., with his family.

—Colonel H. C. Hodges (retired) and Mrs. Hodges of Buffalo are guests of Captain Hodges.

—Freight steamer City of New Bedford has gone to Stonington, to run on the freight line there.

—Mr. Peter Coca, who usually spends the winter in New York, has decided to remain here this year.

—Captain Champion's catboat, Conqueror has gone into winter quarters at his Long Wharf boathouse.

—William E. Brightman has rented for Mrs. Peter Gilroy her cottage on Pope street to William Kennedy.

—The Rogers High School Athletic Association will have an evening at whist at Masonic hall November 6.

—C. H. Wrightington has rented for Mrs. Charles A. Ives her cottage at 2 Wellington avenue to Daniel Sullivan, Jr.

—An automobile owned by the New York Transportation Company came to grief on Prospect Hill street today, a wheel coming off.

—The officers of the Warrant Officers' Association of the United States navy held a meeting in the parlors of the County Club Saturday evening.

—Steam yacht Josephine has completed her repairs and proceeded. A new shaft and wheel were put in by the Newport Engineering Works, and some repairs were made by the shipyard men.

—DeBlois & Eldridge have rented for George Gordon King, attorney, the King Block store No. 214 on the easterly side of Bellevue avenue, to Mrs. K. J. Collins of New York for the season of 1904.

—Steam yacht Thetis, Mr. C. B. Fuller of Pawtucket, bound south, and schooner yacht Mavis, Mr. Lovering of Taunton, arrived today. Both have their flags at half-mast for the late Commodore Olney.

—The weather was a trifle off for amateur fishermen yesterday and few mackerel were secured. Those who went for blackfish, however, secured good catches. Saturday Mr. William R. Rose secured 1,000 pounds of striped bass in his trap.

—James Murphy has sold to John J. Kelley the estate bounded south, 40 feet, on Hammond street; west, 97 feet, on land of Smith, 40 feet, on land of Howard Smith, and east, 97 feet, on land of D. J. Buckley, containing 3,936 square feet of land, with dwelling.

—Victor E. Bull, James Cormack and Robert McQuadde of Boston, Alexander Macdonald of Greenock, Scotland, L. D. Field, Albert Hunnewell and Percy Littlefield of New York and R. T. Hamilton and Edward Hill of Springfield, Ill., are registered at the United States Hotel.

—Miss Bates, an aunt of the Bates boy whom his father's relatives want to take from his stepmother, arrived here from Washington Saturday. It is expected that mutually satisfactory arrangements for the future care of the lad will be made and that the case now in the courts will be dropped.

—At the Young Men's Christian Association gymnasium Saturday night the Army and Navy Association team defeated the gymnasium team at basket ball, 41 to 10. One of the goals scored for the City team was made by a guard of the Army and Navy team, who threw the ball into the wrong basket.

—Mr. William Ormsby died at his home on Thames street today, after a somewhat long illness, from a complication of diseases. Mr. Ormsby had been in business here nearly 40 years and was well known in a large circle. He had been confined to his home for some time, and for a much longer time was in feeble health.

—The special castings for the railroad cross-over on Broadway has arrived and been placed near where it will be used. It will be necessary to tear up some of the bituminous-macadam pavement before it can be placed in position, and this and the work of replacing the pavement will be done by Warren Brothers' men.

The decision of the court of appeals in the Canfield case is undoubtedly sound law. Anyway, it must prevail in this state, and it is now settled that a man who visits a faro bank and takes part in the games of chance therein is not in contempt of court when he refuses to answer questions concerning his own aleatory experiences.—[New York Tribune.

THE BLISS ROAD TURNOUT.

City Agrees Not to Force Its Removal Until the New Line of Track is Completed.

The agreement between the city of Newport and the Newport & Fall River Street Railway Company in relation to the turnout at Bliss road has been signed by Mayor Boyle, representing the city, and by President P. P. Sullivan, representing the Old Colony and the Newport & Fall River companies. The railroad has been ordered to remove the turnout, but the city does not care to press this order until the new road has laid its track to the One Mile Corner, so that it can be used, as the track on Broadway between Everett and Bull streets is to be used, by the old company. When this is done and satisfactory arrangements have been made by the two companies to use the two lines of rails in common, the old company agrees to remove the turnout. Until then the city agrees not to force its removal.

JAMESTOWN.

[Regular correspondence of the News.]

Miss Lydia Biddle Clothier was married at noon Saturday to Mr. John Rogers Maxwell of New York, at Baltytore, the country residence of the bride's parents, Mr. and Mrs. Isaac H. Clothier, at Wynnewood, Pa., by the ceremony of the Friends. Miss Caroline Clothier was maid of honor. Miss Maxwell of Brooklyn, Miss Laura McGinley of Pittsburg, Miss Marjorie Thayer of Boston, and Misses Helen Brooke, Barbara Warden, Anna Sailer, Marian Clothier, Edna Wallace and Elizabeth C. Ring of Philadelphia were the bridesmaids. Mr. Henry Lascellas Maxwell was best man. The ushers were Messrs. William D. Wood, William J. Clothier, J. Paul Jackson, Johnston De Forest, Arthur Edward Whitney, Arthur Wicks Rossiter and Howard Hill Morsman.

A large wedding breakfast followed the ceremony. Mr. and Mrs. Maxwell will reside at 161 Madison avenue, New York, and will be at home after January 1. The bride's parents always spend the summer at Jamestown.

Mr. and Mrs. Frederick H. Clarke of Newton, Mass., were guests yesterday of Mrs. Susan C. Clarke.

Mr. and Mrs. Samuel Cottrell of Pawtucket spent Sunday here as guests of Mr. and Mrs. E. G. Littlefield.

Town Sergeant Gideon Lalban today posted warrants for the coming election.

Harry Howard's orchestra has been engaged to furnish music for the dance to be given by the Jamestown Brass Band on Wednesday evening.

Mr. A. M. Bailey of Hope Valley and Messrs. William S. Bailey and Frederick A. Bailey are in town today fishing.

Miss Florence Helmick entertained a number of young people Saturday in honor of her fifth birthday.

Captain Helmick will leave the Presidio, San Francisco, tomorrow for Springfield, Mass., where he has been ordered to serve as recruiting officer.

Mr. James Ellis has gone to Portland, Maine, where he has been offered a situation in a pumping station.

Mr. Herbert E. Nason entertained Mr. C. Seabiera at Mr. Everett M. Bryant's camp, Hull's cove, Beavertail, Saturday evening and Sunday. They enjoyed the early morning fishing and had great sport, securing a very large number of tautog, of which more than three quarters were immediately returned to the water, reserving only the larger ones, of which 21 averaged three to four pounds. Mr. Seabiera was high hook in size, 5¾ pounds, and Mr. Nason in number, 84.

Mr. Hermann D. Frasch entertained his employes with a fishing party Sunday.

Messrs. Coudray, Lovegee and Buchanan spent Sunday fishing at Beavertail.

Mr. Joseph S. Allan and wife spent Sunday at Beavertail.

Mr. B. S. Cottrell had a day's fishing at Mr. Bryant's camp last week and secured a fine string of tautog, including some large ones. Friday Mr. and Mrs. Henry F. Rooney of Newport had a day's outing with a fish chowder at Mr. Bryant's camp.

THE DEADLY CELLULOID COMB.

Attention to the dangers attending the use of celluloid toilet articles is again called by a contributor to the Medical Press and Circular. He writes as follows:

"It has long been known that dressing-combs and other articles of like nature have been manufactured from a modification of gun cotton. From time to time we have pointed out the possibility of accident from the use of an article containing such an ingredient, but comparatively few cases of accident have hitherto been recorded. Now it appears that the original patent having expired, a vast number of imitation processes have sprung up, and the public are flooded with combs made from gun-cotton compounds by methods which render them more dangerous than those prepared under the original patent. That some restriction should be placed on its indiscriminate use was proved by the recent case of a girl, 22 years of age, who was suffering from cellulitis of the scalp, accompanied by a marked degree of nervous shock. It appeared that her head had been set on fire by the sudden combustion of a comb which she wore in her hair. Cooking her father's dinner one Sunday, she happened to bend down before the fire, when the comb suddenly ignited, and she became enveloped in flames. Her life was only spared through the presence of mind of her father, who immediately enveloped her with the hearth rug, and so extinguished the conflagration. Obviously, seeing that the mere storage of gun cotton is restricted by heavy penalties, it is not fair or safe that makers should be permitted to place a slightly modified but actively dangerous modification on the market, to be used by a section of the public who have not the slightest notion of its composition and dangers."

MACHINERY AT BEIRUT.

Account of Industrial Conditions in Syria Sent by Consul General Ravndal to State Department.

An interesting account of the benighted condition of the agricultural industries of Syria has been received at the State Department from Mr. Ravndal, United States consul at Beirut.

"Owing largely to emigration to North and South America," says the consul, "wages in this country have been growing at such a rate that it is no exaggeration to declare an increase of 40 to 50 per cent during the last 15 years. Wages are still low, the unskilled laborer receiving an average wage of 25 cents a day. I have no doubt, however, that the age of machinery is dawning upon this country.

"Agriculture is the main industry of Syria, but it is in an extremely backward state, the implements commonly in use being the same as those in vogue in the ante-Christian era. Large tracts of land of great fertility lie waste and depopulated, though showing traces of former prosperity and teeming populations. Agricultural and irrigation machinery and railroads will prove strong factors in the redemption of these regions. In the plains of Sharon, Esdraelon, Hauran, Bekka, etc., modern agricultural machinery has begun to appear, and I am glad to report that most of it is of American make.

"American plows and reapers were operated in the Haifa neighborhood (upper Sharon) under the auspices of the American and German members of the 'Temple colony.' In the Bekaa (Coele-Syria) a Jesuit missionary organization conducted a 'model farm,' on which was employed a limited variety of French machinery. In certain Jewish colonies modern machinery was experimented with, but as they were subsidized by foreign capitalists work was largely perfunctory.

"It was not until last year (1902) that natives of Syria and Palestine began using machinery in tilling the soil and in harvesting the crops. From now on the use of agricultural machinery and modern implements will grow steadily here, and there seems to be no reason to doubt that American manufacturers will control the market.

"I do not believe there are more than seventy-five modern reaping machines (including perhaps 25 self-binders) in this district, which comprises nearly all of Syria and two-thirds of Palestine. There are some 12 up-to-date windmills, four or five gristmills, 40 olive oil presses, 25 petroleum engines, two steam thrashing machines, one well-drilling machine, three hydraulic rams, 175 silk-reeling factories, one-half dozen licorice root and tobacco presses, etc. Reapers, thrashing machines, gristmills and wind engines came from the United States. France furnishes silk-reeling machinery and some olive presses. Such presses also come from England, which country competes with Germany in the matter of oil engines. I have agitated the introduction of American oil engines, and a few specimens have been brought in. They do not seem to do well with Russian oil. American petroleum, which used to be in exclusive command of this market, is not sold here any more, nor is gasoline for sale in this country. I have also endeavored to introduce American olive oil presses. Those in use are hydraulic presses ranging in capacity from 55 to 120 tons, with cylinders of five to eight inches respectively, and selling for $350 to $700.

"I have personally had considerable to do with organizing things so as to open a way into this country for modern machinery, and have attended the first experiments with our reapers, grist mills, wind mills and thrashing machines. Last year witnessed the arrival of the first steam thrashing machine ever seen in this country. It was installed in Coele, Syria, where it created a tremendous sensation. Hitherto all grain has been separated by oxen treading it out or drawing a slab with teeth underneath around the thrashing floor. It is a method which renders the grain dirty and causes much waste, besides being extremely laborious. A few days ago the second steam thrashing outfit (like its predecessor, made in Richmond, Ind.) was started on its career of highly important pioneer work in the territory around Damascus, in the presence of many pashas and of the highest officials of the province, including Nazim Pasha, the governor general. Through Damascus the traction engine pulled its train, acclaimed by multitudes such as are never seen in that city except on the day when the annual pilgrimage starts for Mecca. South of Damascus lies the Hauran, the granary of Syria. I consider the introduction of this one outfit as foreshadowing a complete revolution in the economical conditions of that region.

"As to vehicles, it is to be observed that camels and donkeys are largely used for traveling and transportation purposes, reducing materially the number of carts, carriages, wagons, etc., required. All the Hauran grain is carried on camel back to the sea. I have met hundreds of camels in a string, silently passing the traveler in the night (July and August) on their way through Copenhagen to the Mediterranean. Between Damascus and Beirut freight wagons, drawn by mules, are competing with the railroad. In Beirut drays and trucks are used to convey freight from the custom house to merchants and to the railroad depot. But, generally speaking, carts, wagons, drays, trucks, etc., are not employed largely in Syria and Palestine. On the farms a wagon of any description is hardly ever seen. Grain is brought in on the backs of camels and donkeys. Delivery wagons are unknown in Syrian cities.

"In the absence of street cars and owing to the scarcity of railroads, foreigners residing here and tourists have called into existence a great number of carriages (victorias), of which there are 500 licensed in Beirut and that many more throughout the Lebanon, where good carriage roads now exist.

"At Haifa tourists on their way to Nazareth and Tiberias or to Jerusalem are largely served by two-seated surreys, made in Buffalo, N. Y., especially for the rough roads of Galilee. I have advocated the introduction here of American carriage springs, and small sample orders have been filled, giving promise of additional business. American axles, wheels and horseshoes may find a receptive market here. We have recently introduced some buggies, road wagons and phaetons from America, but it is too early to speak of their reception in these markets. American harness and saddlery are for sale in Haifa, and are growing in popularity.

"An American automobile is expected out here next winter. It will be the first of its kind in Syria and Palestine, excepting a second-hand French machine which appeared some years ago and broke down on its first outing on the Damascus road. In Turkey there is a duty of 8 per cent ad valorem on articles of this kind."

WEALTH OF NEW YORK'S GHETTO

[New York Evening Post.]

Some weeks ago, when prices were at their lowest in Wall street, it was reported that money was being withdrawn from East Side savings banks for investment in stocks. The matter was greatly exaggerated, but, none the less, it served to call attention to the great financial resources of that section. It was the reverse of that picture of East Side wretchedness and poverty with which we have been made most familiar. Sordid and miserable as the Jewish quarter in truth is, it has, as well as other districts, its hoarded money reserves for the proverbial rainy day.

One evidence of this unregarded prosperity is the recent development of the banking business east of the Bowery. Ten years ago three or four banks were sufficient; now there are at least a dozen. Among them is one of the greatest savings institutions in the world, with surplus and deposits of $90,000,000—an aggregate which is increasing at the rate of $5,000,000 a year. Another bank, whose business is largely commercial, has increased its deposits in eight years from $170,000 to $7,500,000.

This growth in East Side wealth has attracted the attention of several of our largest financial institutions, with the result that there is now in progress a "Wall street invasion" of the Ghetto. On Grand street alone six down-town banks and trust companies have opened branch offices since 1901. The whole section, from the standpoint of the pushing banker of today, is regarded as little less than an unworked gold mine. Here, confined within a little more than a single square mile, are 500,000 or 600,000 of the most acquisitive and saving people in the world.

The Jewish community, moreover, is self-sufficient—an economic entity. It is constantly turning its labor into gold, and the money, once within its own precincts, for the most part remains there. The Ghetto's manufacturing interests are extensive; its clothing industry alone, especially the production of women's garments, is said to be greater than that of any other city. There is a multitude of stores and shops to supply the quarter's everyday needs, the first floor of nearly every tenement house being used for business purposes. In all these varied activities the banking houses find abundant opportunities for profit. In savings deposits particularly. Every immigrant ship arriving at this port brings scores of new depositors. The merchants, the tailors, the pushcart men, the sweatshop workers—in all of these a bank book is an indispensable adjunct of household economy. Even the beggars have accounts.

The board of Philippine commissioners has issued a proclamation announcing the demonetization of the Mexican dollar on and after January 1, 1904. Until that date the coin will be accepted at all the government offices at the usual rate, which is equivalent to 50 cents American money.

TOO LATE TO CLASSIFY.

WANTED—Girl for general housework. Apply at 25 Ayrault street.

Wanted—Girl for General Housework. 5

WANTED—Helper. James J. Lynch, 11 Mill street.

The Marlboro St. Machine Shop and Automobile Repair Station.

AGENCY FOR

Indian Motorcycles and Indian Bicycles.

Agency for Valvoline Oil Co. Automobile Oils, Cotton Waste, Parts and all supplies.

GEO. W. SMITH,

Telephone 155-5 6 Marlboro St

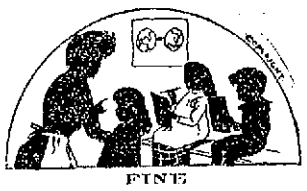

FINE

Virginia Hams.

DEERFOOT SAUSAGE.

Rooney's Market,

251 THAMES STREET.

ROW OF OAKS.

Heating Stoves.

Genuine Round Oak, Glenwood Oak, Hickory Oak, Victor Oak, Sturdy Oak, Fortune Oak, Herald Oak, Rival Oak, Estate Oak, Dockash Oak, Ponin[illegible] Oak.

The Largest Line of Heating Stoves and Ranges in the city.

WALSH BROS.

REPAIRING.

A particular feature of our optical business is repair work.

Eyeglasses and spectacles when repaired and refitted by us are very often better than they were originally.

YOUR EYES

Should receive prompt attention when there is any indication of weakness.

We test your eyes and fit you with glasses to suit their condition.

Consultation free.

All our glasses are made on the premises. Glasses as low as $1.

Poole

106 Bellevue Avenue, Newport's Leading Eyesight Specialist.

UNITY CLUB.

The first meeting of the Unity Club of Channing Church has been postponed from Tuesday Evening, October 27, to WEDNESDAY EVENING, November 4. There will be a reception, followed by a social and entertainment.

RATHER RISKY,

The keeping of valuable papers and other articles about your office or home.

The better way is to rent a Safe Deposit Box in our burglar-proof vault.

Cost per year $5 and upwards according to size.

We invite you to call and inspect our vaults.

The Newport Trust Company

303 Thames Street.

Telephone Number 520.
Casino Store 266-2.

Drink Pure Distilled Water.

This is distilled in its purest form at ur laboratory. The water flowing from our artesian well through 180 feet of rock is entirely free from organic matter. It is quickly evaporated under a high pressure of steam, condensed in pure block tin coudensers and immediately run into 5-gallon glass receivers and sealed. At no time does this water come in contact with the air. All our mineral waters are made from

Pure Distilled Water.

SIPHONS OF CARBONIC VICHY, LITHIA, SELTZER, ETC., $1.50 PER DOZEN.

CASWELL, MASSEY & CO.,

212 Thames St., Cor. Church St.

6 Casino Building.

Don't wait for cold weather, have your heating apparatus put in order

NOW.

I do this work in a first-class manner and set the best furnace in the market.

THE CARTON.

Hot Air, Hot Water or Steam.

Herbert Bliss

48 TOURO STREET.

Telephone Connection.

OIL PAINTINGS.

Hunting in the Adirondacks, by A. F. Tait.

Marine Views, by W. T. Richards.

Commodore Perry, by Rembrandt Peal.

Also a fine collection of old Prints and Sporting Pictures.

JOHN M. WISEMAN,

112 BELLEVUE AVE.

The Newport Journal and Weekly News contains an immense amount of local matter.

REPUBLICAN RALLY

Newport Opera House,

Tuesday Evening, Oct. 27.

Hon. Samuel P. Colt.
Hon. Adin B. Capron,
Hon. John P. Sanborn,
Hon. Wm. P. Sheffield, Jr.,

Will address the meeting.

Music by Newport Band.

All are invited. Seats reserved for ladies.

SENATOR WETMORE will Preside.

Spalding's Football Supplies.

Spalding's Official J. Ball, Footballs, from 75c. to $4. Football Pants, Jackets, Jerseys, Sweaters, Shin Guards, Nose Masks, Head Harness, Pads, Shoes, etc.

Illustrated Catalogue free.

A. G. Landers & Son,

167 Thames St. Covell's Blk.

New Comb Honey.

LANDERS & PECKHAM,

142 THAMES STREET.

Telephone 914.

AMUSEMENTS, LECTURES, ETC.

NEWPORT OPERA HOUSE.

MONDAY, Oct. 26. MAT. at 2:30 EVE. at 8:15.

MR. J. H. BARNEY, JR. OFFERS

The Most Wonderful Conductor of the Century,

CREATORE

AND HIS ITALIAN BAND OF SIXTY

Assisted by

Mme. BARILI, LYRIC SOPRANO.

PRICES: Matinee, 50c. to entire house. Evening, 25c., 50c., 75c. and $1.

Seats now on sale at Barney's Music Store.

NEWPORT OPERA HOUSE

CAHN & CROSS.....Managers

4 Nights and 3 Matinees,

Commencing

WEDNESDAY, October 28.

Annual engagement of the Romantic Actor,

Mr. Thomas E. SHEA,

With Excellent Company,

In the Following List of Strong Plays:

EVENINGS:

WEDNESDAY, "The Bells, or the Murder of the Polish Jew.

THURSDAY..... "Cardinal Richelieu."

FRIDAY..... "Dr. Jekyll and Mr. Hyde."

SATURDAY..... "The Pledge of Honor."

MATINEES:

THURSDAY..... "The Voice of Nature."

FRIDAY... "The Houghback's Daughter."

SATURDAY... "The Man-O'-Wars Man."

PRICES: 10c., 20c., 30c. and 50c.

Bargain Matinees: 10c., 20c. and 30c.

Seats now on sale at Box Office.

Star Theatre.

KANE & KNOWE, Prop'rs.
WM. G. LEWIS, Mgr.

MONDAY, OCTOBER 26, 1903.

Prices 10c. and 5c.

VAUDEVILLE.

Our Top Liners,
The Morrisons,
Comedy Sketch.

Melville and Gleason,
Eccentric Comedy.

May Hopkins, Serio Comic. Jake Clifford, German Comedian.

NOTICE. We have special accommodations for ladies and children at every performance.

The Bijou,

39 Thames Street.

Boys' Sweaters,

In blue, black and maroon,

49 cents.

Children's Tam O'Shanter Caps,

25c. and 50c.

Men's Brown Underwear,

All sizes, 25c. each.

Heavy Wool Fleeced Pants and Vests,

50c. each.

WE GIVE GREEN STAMPS.

E. R. TAYLOR & CO.,

Granolithic and Tar Concrete Walks.

Asphalt Stable Floors.

JACKSON'S SIDEWALK LIGHTS.
CAREY'S CEMENT ROOFING.

Water-Tight Cellars a Specialty.

OAK STREET, NEWPORT, R. I.
164 FEDERAL STREET, BOSTON.

Newport sidewalks were laid by Mr. Taylor.

E. R. TAYLOR, WM. SHEPLEY,

BURIED TWO YEARS AGO.

Body of Captain W. W. Reisenger to be Removed From Mexico.

SAN DIEGO, Cal., Oct. 26.—United States training ship Mohican, just arrived on a cruise which will be extended as far south as the United States coaling station at Pochillique bay, has orders from Washington to take up the body of Captain W. W. Reisenger and bring it to San Diego, whence it will be shipped to Washington. Captain Reisenger while captain of the Philadelphia, died on board when the cruiser was at Magdalena bay on her way from Panama to that port. Under the Mexican law the body had to be buried there, and could not be removed for two years. This period will have elapsed when the Mohican is at Magdalena bay on her way north, and the body will then be brought away.

STOLE $100,000 IN JEWELRY.

Incoming Steamers Closely Watched for Band of Thieves.

NEW YORK, Oct. 26.—Incoming steamers are being closely watched for a band of thieves who are reported to have secured $100,000 worth of diamonds and jewelry from the vaults of Knight, Frank & Rutley, the London auctioneers, October 16. Notices have been received here, giving a description of the plunder, and offering $2,500 reward for the robbers, who are supposed to compose a band which recently has operated in several European countries.

WAS NOT APPOINTED MINISTER.

Richmond Pearson Claims Immunity of Diplomatic Body.

ROME, Oct. 26.—From the official inquiry it appears that Richmond Pearson, formerly United States consul at Genoa and now minister to Persia, who as announced Saturday was fined, in default, $60 and $15 costs, for insulting an Italian railroad official on December 2, 1902, was completely within his right in complaining of the behavior of the railroad official referred to; but it is alleged that Mr. Pearson put himself in the wrong by insulting the official. Mr. Pearson claims the immunity enjoyed by the diplomatic body, while it seems that when the incident occurred he had not yet been appointed minister to Persia.

It is also asserted that his letter to the United States embassy here, asking to have the sentence annulled, is in such form that it cannot be shown to the Italian minister for foreign affairs.

TO FORM PLAN OF INSTRUCTION.

Teachers of Christian Science Assemble at the Boston Church.

BOSTON, Oct. 26.—Four hundred or more authorized teachers of Christian Science from various parts of the United States, all of them graduates of the Massachusetts Metaphysical College, assembled at the First Church of Christ (Scientist), this city, today to consider matters with reference to teaching the faith. This is the first convention of the kind, and is held, it is said, because the wisdom is felt of formulating and following more a systematic plan of instruction.

KILLED BY PASSENGER TRAIN.

Man Fell Under the Wheels While Seeking His Wife and Child.

NEW YORK, Oct. 26.—Patrick D. Rooney, secretary-treasurer of a large bedding manufactory, in which he was the principal stockholder, has been killed under the wheels of a passenger train upon which he arrived with his wife and child at the Grand Central station. The family was riding in different cars, owing to the crowd. Rooney alighted to seek his wife, and fell under the wheels. His wife sought him in the station, never dreaming that the dead man was her husband. Finally she and her little son proceeded to their home, where an officer arrived soon afterward with the news.

CALLED TO NEW YORK.

Cohasset Clergyman Asked to be Pastor of Church of the Intercession.

COHASSET, Mass., Oct. 26.—The vestry of the Church of the Intercession, New York city, has asked Rev. Milo H. Gates, rector of St. Stephen's Protestant Episcopal church, here, to assume charge of the New York church, the pulpit of which is vacant on account of the resignation of Rev. L. H. Schwab. Rev. Mr. Gates is a graduate of Amherst College and of the General Theological Seminary. He was ordained deacon in 1889, and advanced to the priesthood by Bishop Potter of New York in 1900.

TO FORM A NEW CABINET.

Work Entrusted Count Stephen Tisza by Emperor Francis Joseph.

BUDA PESTH, Hungary, Oct. 26.—Emperor Francis Joseph has entrusted Count Stephen Tisza with the task of forming a new cabinet. Count Tisza is a son of former Premier Coloman Tisza, and is absolutely loyal to the emperor, with whose views he agrees.

Secretary and Mrs. Root to Sail on the Celtic.

LONDON, Oct. 26.—Secretary of War Root and Mrs. Root and Lord and Lady Algernon Gordon-Lennox will be passengers on White Star line steamer Celtic, which is to sail from Liverpool October 30 for New York.

William L. Elkins Better.

PHILADELPHIA, Oct. 26.—The condition of William L. Elkins, the multi-millionaire, who is dangerously ill at his home here, is reported today to be slightly improved. The report that surgeons had found it necessary to amputate the patient's leg in order to check the spread of gangrene is positively denied by members of the family.

Death of a Former Mayor of Albany.

ALBANY, N. Y., Oct. 26.—Thomas J. Van Alsyne, former Congressman from this district, and former mayor of this city, died early today after a lingering illness.

CAPTAIN BRADFORD'S COMMAND

[New York Tribune.]

Rear Admiral Royal R. Bradford has been succeeded as chief of bureau of equipment of the navy by Captain George E. Converse. Admiral Bradford has been chief of the bureau for six years, and he was relieved at his own request that he might have a tour of sea duty as commanding officer of a ship, for his actual rank and title is that of captain, rear admiral being his title only while a chief of bureau. Captain Bradford had his last tour of sea duty in 1897, and it was much against his will that he relinquished it to take duty on shore. In the Spanish war he asked to be relieved and to have a sea command, but Secretary Long protested against losing his valuable services at Washington, so much needed at that time.

At the end of that war, when the peace commission was sent to Paris, the position of naval attache was offered to him, but he declined it. Later he was summoned to give information to the commission, and he then strongly recommended the acquisition of the Philippine archipelago, and that its boundaries be described in parallels of latitude and meridians of longitude, as set forth in article III of the Treaty of Paris. As an accomplished electrician he has given especial attention to the electrical equipment of the naval fleets, etc. The naval committee of Congress has credited him with being of more assistance than any other officer in the presentation of detailed, comprehensive and accurate data of the Navy Department for the information of Congress. He has been ordered to the command of battleship Illinois, which is now at the New York navy yard, whose former commander relieves him as chief of bureau.

BURIED WIRES OF GERMANY.

Germany has carried to a more practical length than any other nation the use of buried wires. The Kaiser's land is covered by a network of underground wires or cables, which serve as a reserve means of communication in the event of storms or other aboveground agencies of interruption. The details of this subterranean system of telegraph wires form one of the most jealously guarded secrets of the German war office, since the primary object is to secure uninterrupted communication between all the chief strategic points of the empire. Even an invading foreign foe could neither cut nor tap the wires. The possible utility of the system, however, even to the plain people, is apparent.

LOCAL BRIEFS.

—Mr. E. L. Winthrop entertained at dinner Saturday night.

—Mrs. H. A. Heath and Miss Heath have returned from a visit to New York.

—It is understood that Rev. Henry Morgan Stone will spend the winter in California.

—A picture of Dr. M. F. Wheatland of this city appears in the November number of Success.

—Mrs. E. Zborowski, Mrs. LeRoy King, Mrs. C. H. Baldwin and Mrs. H. M. Brooks have gone to New York.

—Mr. and Mrs. William J. Easton quietly celebrated the twenty-fifth anniversary of their wedding Saturday night.

—Nine pieces of baggage arrived here, by mistake, Saturday night for the Duke of Roxburghe. They were shipped to New York today.

—The Popple-Watkins wedding will take place at 7 o'clock this evening at the residence of the bride's uncle and aunt, Mr. and Mrs. Scoville, on Walnut street.

—Mr. Cornelius Vanderbilt's steam yacht North Star, which left New York October 15 for Greenock, Scotland, put into Queenstown yesterday, short of coal.

—Mrs. Woods, the colored stewardess of steamer Priscilla, died Friday at Fall River from an apoplectic shock, received Wednesday before the boat left. She was about 60 years of age and had been employed on the line some years.

—The payment of $35,000 to Mr. Albert Wadley for injuries received in the Park Avenue tunnel accident in New York is the largest amount so far given on amicable agreement to any victim of the disaster. Mr. Wadley sued for $100,000, and received $35,000. He will be a cripple for life as a result of the accident.

—The rudder of Sound steamer Maine was brought here yesterday forenoon on a tug and the men at the Old Colony repair shops went to work making a new shank and welding it to the rudder. The shops have not proper facilities for such heavy jobs, yet the task was satisfactorily done after many hours of labor.

—About 1:30 o'clock yesterday afternoon a still was attended by the Chemical and Hose 5. A grate fire had communicated to soot in the chimney at the cottage occupied by Mrs. Horton on Everett street and sparks dropped upon the roof, setting the shingles on fire in various places. No material damage was done.

—Commander Clayton S. Richman, U. S. N., died at the naval hospital at Portsmouth, N. H., Saturday after an illness of three days of paralysis. He was 54 years of age and had served in the navy since July 24, 1865. For several years he had been commander of prison ship Southery at Portsmouth. A widow and one son survive him. Commander Richman was formerly at the Naval Training Station here.

SIMPLY BREATHE IT.

A Few Minutes' Use of Hyomei Four Times a Day Cures Catarrh.

The pleasantest, most convenient and the only scientific method for the treatment and cure of catarrh is Hyomei. Simply put twenty drops of Hyomei in the inhaler that comes with every package and then breathe it for a few minutes four times a day.

It seems remarkable that so simple a way of treating catarrh will effect a cure, but the most important discoveries of science have always been the simplest. By breathing Hyomei in this way every particle of air that enters the air passages of the throat and head and goes into the lungs is charged with a healing balsam that kills the germs and bacilli of catarrh and soothes and allays all irritation.

The first day's use of Hyomei will show a decided improvement and in a short time there will be no further trouble from catarrh. Its action is rapid and lasting.

You take no risk in buying Hyomei. A complete outfit costs $1.00, and if after using you can say that it has not helped you Jas. T. Wright will return your money. What other treatment for catarrh is sold under a guarantee like this?

CLEARANCE SALE.

As we need the room we now offer the following Wagons at very low prices: One Three-Spring Express Wagon, one Top Milk Wagon, one Top Order Wagon, three Open Order Wagons, two Farm Wagons. Call and look them over. All first quality, all hand work; no malleable irons. P. C. CLARK & CO., Bliss Mine road, near depot.

LUMBER MILL BURNED.

Truckee, Cal., in Danger of Being Destroyed by Fire.

SACRAMENTO, Cal., Oct. 26.—A despatch from Truckee states that the lumber mill of the Truckee Lumber Company at that place has been burned, that several million feet of lumber in the yards are on fire, that the water supply of the town is running low, and it is feared the entire town will go.

The despatch requested that a fire engine be sent from this city to pump the water from the river and save the town. The fire apparatus left on a special train last night. The last despatch received here stated that the fire trains of the railway were playing on the flames, and were keeping them from reaching the town, but that they would be unable to do any material good in case the wind rose.

TO BUY M'GINNIS STOCK.

Silver Bow Trades Assembly Endorses Action of Butte Union.

BUTTE, Mont., Oct. 26.—The officials of the Miners' Union refuse to divulge proceedings of the executive session held in this city last night. By practically a unanimous vote the Silver Bow Trades and Labor Assembly has endorsed the action of the Miners' Union last Saturday, both as to the offer to buy the McGinnis stock in the Boston & Montana Company and the resolutions adopted. The assembly also decided to hold a public mass meeting some time this week. If in the meantime a settlement of the controversy between the Amalgamated and the Heinze people is not effected.

CONSTABLE SERIOUSLY WOUNDED.

Three Shots Fired by Burglar in Hamilton, Ontario.

HAMILTON, Ontario, Oct. 26.—Constable William Barron discovered a burglar trying to enter the house of Mrs. Mills early today and tried to arrest him. The burglar fired three shots at Barron, one of the bullets striking the officer just above the heart. A brass suspender buckle deflected the bullet somewhat, but his injuries are considered very serious.

PREACHING WAS HERETICAL.

Baptist Minister of Kansas City Resigns at Deacons' Request.

KANSAS CITY, Mo., Oct. 26.—Rev. A. E. Gammage, pastor of the Lawn Avenue Baptist Church, Kansas City, Kan., resigned his pastorate last night at the request of the board of deacons, because of alleged heretical teachings. Many members of the church withdrew with Rev. Mr. Gammage, who says he will establish a new church. J. W. Mode, chairman of the board of deacons, said:

"The action was taken because we did not believe Mr. Gammage was preaching the true Baptist religion. He is an advocate of divine healing, and believes that men can become so wholly sanctified that they can be without sin."

President Diaz's Nephew to Attend School in New York.

NEW YORK, Oct. 26.—Among the passengers who arrived today on steamer Havana, from Vera Cruz, was Joseph E. de Teresa, aged 15 years, a nephew of President Diaz of Mexico. He will attend school here.

Karo CORN SYRUP is not a molasses, but a pure, wholesome syrup *fit to eat.* All grocers, 10c, 25c, 50c. *The Great Spread For Daily Bread.* Corn Products Co., New York and Chicago.

AUTOMOBILES.

OPEN ALL WINTER

THE POPE MFG. CO. GARAGE will be open through the winter for the storage of Automobiles of all kinds and for electric charging.

POPE MFG. CO. GARAGE

79 East Dowery St. and Weaver Ave.

Telephone 853-2 and 861-3.

Columbia Automobiles.

All styles in stock. Immediate delivery assured.

We have a few bargains in second-hand vehicles for sale, including One Mark XXXI Runabout, price $750. One Mark XII Runabout, with top, price $500. One Mark XXXI Victoria, price $1,000.

Electric Vehicle Co., E. G. HAYWARD, Agent, 100 Bellevue Avenue.

When in need of a stimulant INSIST ON HAVING

BERRY'S "DIAMOND WEDDING,"

An absolutely pure whiskey, distilled from the best selected grain.

O. BERRY & CO., Boston, Mass., SOLE OWNERS.

Coal is Money!

Save money, time and trouble by using

Crawford Cooking-Ranges

The improved Dock-Ash Grate, perfected Fire-Box, and Single Damper *(patented)* furnish perfect baking with less fuel than other ranges.

It is easy to keep the fire over night and by a half turn of the handle clear it in the morning as bright as if freshly kindled.

The Cog-Wheels of this Improved Grate are outside the fire-box, protected from heat and ashes.

A. C. TITUS COMPANY, AGENTS.

SIX MONTHS IN PRISON.

Sentence Imposed Upon Men and Women Found Sunday in a Saloon.

NEW YORK, Oct. 26.—For having been found in a saloon on Sunday, six women and nine men have been sentenced by Magistrate Flammer to six months in the city prison. The parties were found in a back room where the police say liquor was plentiful. The saloon keeper was released on bond. The severe penalty imposed greatly surprised the prisoners, as those arrested under similar circumstances generally are dismissed after a night in the police station.

CREW REACHES SHORE.

British Steamer Tanner Goes Ashore Off the California Coast.

SAN FRANCISCO, Oct. 26.—A telegram to the Merchants' Exchange from Seattle says that British steamer Tanner went ashore night before last six miles below Port Angeles. The sea was breaking over her, and she will probably prove a total loss. The crew got ashore. The Tanner was en route from San Diego to Port Angeles.

COAL AND WOOD.

PINNIGER & MANCHESTER

Perry Mill Wharf.

FRANKLIN COAL OF LYKENS VALLEY, (deep red ash), egg, stove and nut sizes.

LORBERRY STOVE COAL, (pink ash).

WILKESBARRE, Furnace, egg, stove and nut coal. No. 3 nut and pea coal.

SCRANTON STOVE COAL, Clean and bright.

CANNEL COAL. Walnut, Oak, Maple, Southern and Eastern Pine Wood.

341 Thames St. Telephone 144.

D. J. SULLIVAN & CO.

WE HAVE NOW ON HAND

Lykens Valley Stove Coal (DEEP RED ASH.)

Lorberry Stove Coal.

Scranton Coal.

Wilkesbarre and Pittston Furnace, Egg, Stove and Nut Coal.

508 Thames St. Telephone 515-2.

Now discharging. Barge Snipe, with a cargo of 400 tons —OF— PITTSTON Stove, Egg and Chestnut.

Fresh Mined, Clean and Bright

The GARDINER B. REYNOLDS CO., OPPOSITE POSTOFFICE.

Telephone 222-2 and 3.

Price of Coke

From June 15, 1903.

Prepared, delivered,
36 bushels, $4.50.
18 bushels, $2.25.

Common, delivered,
36 bushels, $3.50.
18 bushels, $1.75.

Price at works,
Pr'p'd, 11c. a bush., $10 for 100 bush.
Com., 9c. a bush., $8 for 100 bush.

Orders left at the Gas Office 181 Thames street, or at Gas Works will be filled promptly.

Good Kindling Wood,

8 bushels for $1.
2 bushels for 25c

T. Samways, 113 Long Whf.

HOUSEFURNISHING GOODS.

Sixty Days' Sale.

Beginning October 1, we will sell our entire stock of Furniture, Upholstering Goods, Rugs, Portieres, Curtains, etc., etc., FOR CASH at greatly reduced prices, to make room for new goods.

J. W. HORTON & CO., 42 CHURCH STREET.

J. W. HORTON. F. A. WARD.

CLEARING SALE.

Furniture Coverings, Inlaid Mahogany Furniture, Lamp Shades and Flemish Ware.

W. F. SPINGLER, BELLEVUE AVENUE.

NEW WALL PAPERS

Representing the best selection of 20 factories of American, French, English and Scotch makes. Dyed Tapestry Burlap, Lincrusta Walton, etc. Wall Papers as low as 5c. a roll.

JOSEPH GRAHAM, MAYER BLOCK. 68 TO SPRING ST.

AT ONCE

Is the time to have your furnace put in readiness for work.

Does your range need repairing? If it is not worth it, buy a

HOUSEHOLD RANGE.

It is the most modern and up-to-date range on the market. Every one

"Built to Bake."

make.

More Households sold than any other

HOUSEHOLD FURNACES,

The best and most economical of all furnaces. Has every improvement possible.

J. F. Marden

Telephone 854-5.

FOR RENT.

Houses at Aiken, S. C.

—BY—

DEBLOIS & ELDRIDGE,

152 Bellevue Ave., Newport, R. I. 5 East 33d Street, New York, N. Y.

FOR SALE.

20 per cent down, balance on mortgage, for the next two weeks.

Whitwell ave., building lots, 7c up
Almy Court, building lots, 9c to 12c
Brooks avenue, building lots, 20c
Robinson street, building lots, 11c
Bliss Mine road, build'g lots, 4 to 6c

Plats may be seen at my office.

WM. S. COOPER, 62 Mill Street.

OPEN EVENINGS.

OCEAN STEAMSHIPS.

Boston & Philadelphia Steamship Co.

—FROM—

Fall River to Philadelphia Direct.

Every Wednesday and Saturday, (Freight Only.)

At 6 P. M., connecting at Philadelphia with all rail and water lines to the south and west. Close connection made with all points on the N. Y., N. H. & H. Railroad.

Quick Despatch. Prompt Delivery.

Mark goods WINSOR LINE.

For rates and other information apply to J. N. KING, Agt. N. Y., N. H. & H. R. R. or to A. L. BONGARTZ, Agent, Derrick Wharf, Fall River.

F. P. WING, Gen'l Mgr., Boston, Mass.
H. J. HERNAGAN, Gen'l Freight Agent.

REAL ESTATE AND INSURANCE.

COTTAGE —AND— TENEMENT For Rent.

New cottage of nine rooms, modern improvements.

Tenement of 6 rooms, modern improvements.

Small tenement, centrally located.

Wm. Loftus, 234 Spring St.

Do You Want to Sell?
Do You Want to Buy?
Do You Want to Rent?

If so, we will try to help you out. If you have any real estate you wish to dispose of call and see us.

DOWNES & CRAFF, Real Estate and Insurance Agents, Caronicus Building, Rooms 2 and 3.

FOR RENT.

Comfortable cottages for the winter season at moderate rates.

HOUSES IN BOSTON, WASHINGTON and at AIKEN, S. C.

FREDERICK H. PAINE, REAL ESTATE AND INSURANCE, 28 Bellevue Avenue.

By CLARENCE A. HAMMETT.

A fine 12-room cottage, up-to-date improvements, on Dresser street, $6,500.

Cottage on Second street, 8 rooms, $2,000.

Store, tenement overhead, 563 and 567 Thames street, $4,000.

Building Lots

In the Polo Grounds $275, $300 and $350.

J. F. J. O'CONNOR, Estate Agent, 32 Franklin Street.

Charles T. Knowles. REAL ESTATE.

Jamestown, R. I.

EXCELLENT BUILDING LOTS —AT— Very Moderate Prices.

I offer several choice lots on a court off Gibbs Avenue at from $800 to $900 each. Good neighborhood rapidly building up.

For particulars apply to

C. H. WRIGHTINGTON, 94 Broadway.

Fire Insurance

Written in best companies, at lowest rates, on dwellings, stables, furniture, stocks in trade, etc

Plate Glass Insurance.

W. G. WARD, Jr., 169 Thames Street. Telephone 48.

WANTED.

Cottage House, situated between Mary and Young Streets.

Cash buyer willing to pay a fair price. Apply to

FRED W. CREENE, Auctioneer and Real Estate Broker, 1 Broadway.

TRAVELERS' DIRECTORY.

Old Colony Street Railway Company. Newport and Fall River Division. TIME TABLE.

In effect on and after October 5, 1903.

WEEK DAYS.

Leave Newport—7:15, 8:15, 9:15, 10:15, 10:45, 11:15, 11:45 a.m.; 12:15, 12:45, 1:15, 1:45, 2:15, 2:45, 3:15, 3:45, 4:15, 4:45, 5:15, 5:45, 6:15, 6:45, 7:15, 7:45, 8:15, 9:15, 10:15, 11:15 p. m.

Leave Fall River—a6:30, 6:45, 7:15, 8:15, 9:15, 10:15, 10:45, 11:15, 11:45 a. m.; 12:15, 12:45, 1:15, 1:45, 2:15, 2:45, 3:15, 3:45, 4:15, 4:45, 5:15, 5:45, 6:15, 6:45, 7:15, 7:45, 8:15, 9:45, b10:45 p. m.

SATURDAYS.

Leave Newport—7:15, 8:15, 9:15, 9:45, 10:15, 10:45, 11:15, 11:47 a. m.; 12:15, 12:45, 1:15, 1:45, 2:15, 2:45, 3:15, 3:45, 4:15, 4:45, 5:15, 5:45, 6:15, 6:45, 7:15, 7:45, 8:15, 9:15, 10:15, b10:15, b11:15 p. m.

Leave Fall River—a6:30, 6:45, 7:15, 8:15, 9:15, 9:45, 10:15, 10:45, 11:15, 11:45 a. m.; 12:15, 12:45, 1:15, 1:45, 2:15, 2:45, 3:15, 3:45, 4:15, 4:45, 5:15, 5:45, 6:15, 6:45, 7:15, 7:45, 8:15, 9:15, 10:15, b10:15, b11:15 p. m.

SUNDAYS.

Leave Newport—7:45, 8:15, 9:15, 9:45, 10:15, 10:45, 11:15, 11:45 a. m.; 12:15, 12:45, 1:15, 1:45, 2:15, 2:45, 3:15, 3:45, 4:15, 4:45, 5:15, 5:45, 6:15, 6:45, 7:15, 7:45, 8:15, 9:15, 9:45, b10:15, b10:45, b11:15 p. m.

Leave Fall River—7:45, 8:15, 9:15, 9:45, 10:15, 10:45, 11:15, 11:45 a. m.; 12:15, 12:45, 1:15, 1:45, 2:15, 2:45, 3:15, 3:45, 4:15, 4:45, 5:15, 5:45, 6:15, 6:45, 7:15, 7:45, 8:15, 9:15, 9:45, b10:15, b10:45, b11:15 p. m.

Subject to change without notice.

a To Portsmouth and return.
b To Portsmouth only.

Prov., Fall River & Newport Steamboat Co

CHANGE OF TIME.

On and After September 14, LEAVE NEWPORT FOR

Providence

Week days, only, 8:05 A. M.

Leave Providence for Newport, week days only at 4 P. M.

Excursion Tickets, 60 Cents.

Stop at Prudence Mondays and Saturdays; stop at Conanicut Mondays only.

B. BURTON, Supt. Transportation.
A. H. WATSON, President.

Jamestown & Newport Ferry Co

On and after October 1, 1903, Steamer Beavertail Will run as follows:

Leave Jamestown—6:15, 8:00, 9:00, 10:00 (Mail), 11:00 A. M.; 12:45, 2:00, 3:00, 4:00, 6:00 (Mail), 6:00 P. M. Sundays—9:30 A. M.; 12:30, 4:00 P. M.

Leave Newport—6:45, 8:30, 9:30, 10:30 (Mail), 11:30 A. M.; 1:30, 2:30, 3:30, 4:30 (Mail), 5:30, 6:30 P. M. Sundays—10:00 A. M.; 1:00, 4:30 P. M.

Subject to change without notice.

Newport & Wickford

Railroad and Steamboat Co. "THE WICKFORD ROUTE." In effect June 1, 1903. Subject to change without notice.

LEAVE	AM	AM	PM	PM	PM	PM	PM
Newport,	*7:00	*10:00	*1:15	*4:05	*7:20	11:05	
Prov. arr.,	8:60	11:60	3:13	5:50	9:50	5:33	
Bos., arr.,	10:13		1:12	4:30	7:00	11:00	6:57
N. Y., arr.,	1:59	4:29	6:58	11:00		13	7:06
	PM	PM	PM	PM	AM	AM	AM
LEAVE	AM	AM	AM	AM	PM	PM	PM
N. York, 12:03			*5:00	*10:02	*1:02	*5:00	
Boston.		6:42	10:03	1:03	3:00	7:06	
Providence,		8:02	11:22	2:10	4:16	8:21	
Newport, arr.,		6:35	9:46	1:00	4:00	8:10	10:16
		AM	AM	PM	PM	PM	PM

* Daily except Sundays.

B Washington Express due Harlem River station, New York, 1:50 A. M.; Philadelphia, 6:40 A. M.; Baltimore, 9:22 A. M.; Washington, 10:32 A. M.

For tickets and drawing room chairs apply on steamer General, Commercial wharf, or at the Transfer Co.'s office, 14 Bellevue avenue.

A. D. MACLEOD, Agent, Newport.

The Muenchinger-King and Hill-Top Cottages.

NEWPORT, R. I.

NASON COTTAGE, 26 MILL STREET.

A home-like and comfortable place for board, permanent and transient. Telephone 348-4.

GEO. NASON, Proprietor.

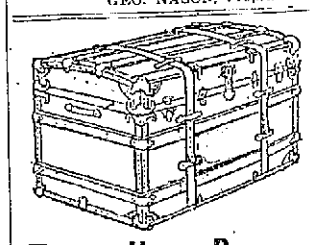

Traveling Bags, SUITCASES.

HENRY BIESEL & SON, 256 & 258 Thames Street.

Tel. 103-4.

Newport Transfer Express Co.

Solicit Consignments of Freight.

The only Express checking baggage at residence to destination. Also delivering baggage to any hotel or residence in New York city, or vice versa, through New York Transfer Co.

Ticket agents for Fall River Line, Newport & Wickford.

PRINCIPAL OFFICE, 30 Bellevue Ave
BRANCH OFFICE, N. Y. freight depot.

Telephone 371-2.

Arctic Ice Co.,

Wholesale and Retail Dealers in Natural and Artificial ICE.

This company is prepared to furnish ice of the best quality and in any quantity desired.

Prompt attention and delivery by experienced drivers. Telephone connection.

Office, Commercial Wharf

J. H. GREENE, Supt.

The Newport Journal AND WEEKLY NEWS. is especially adapted for mailing.

SITUATIONS WANTED.

WANTED—By a neat young girl, situation to do second work or light housework in a small family. Can furnish best of reference if required. Address Box 44, Daily News Office.

WANTED—Situation by a good laundress to take family washing at home. Call at 11 Fillmore street, second floor.

WANTED—By girl, wishes situation as chambermaid and seamstress, or nurse, good references. Please apply at Box 61, Daily News Office.

HELP WANTED.

WANTED—At once, tailors and tailoresses. Apply to H. M. Moriarity, 26 Marlborough street.

WANTED—Man and wife as caretakers, or similar place, at Jamestown. Rent for use of place. References. Address Box 8, Daily News Office.

WANTED—Thoroughly experienced lady bookkeeper. Apply at once, with references, stating length of experience. Box 40, Daily News Office.

WANTED—Girl, with references, for general housework. Address Box 58, Daily News Office.

WANTED—At once, three girls to sew with dressmaker. Mrs. Mahoney, 16 State street.

WANTED—Live, energetic hustlers for a first-class mercantile agency to operate in the state of Rhode Island. Liberal terms to the right man. Address with references, Box 25, Daily News Office.

GENERAL WANTS.

WANTED—Specimen trees and evergreens, from 15 feet up. Apply to V. O. Pickens, Vernon avenue.

LOST AND FOUND.

LOST—Friday, after 4 P. M., from Everett street to Division, by Bull street, pocketbook containing small sum of money and eyeglasses of value to owner only. Reward if returned to 42 Division street.

TENEMENTS, ROOMS AND BOARD.

TO LET—Three or five rooms; modern conveniences, range, steam heater. Central. Box 41, Daily News Office.

TO LET—Nicely furnished rooms, including bath, light and hot water heat. Inquire at 47 Mill street.

TO LET—Tenement. Six large rooms, with set tubs. Apply corner Carey and Thames streets.

TO LET—Half house in first-class order with steam heat and gas. Apply at 255 Spring street.

TO LET—Tenement of five nice rooms. Also three or four rooms suitable for light housekeeping; modern improvements. Apply at 194 Wellington avenue.

TO LET—Nice furnished rooms, all modern conveniences, including bath, light and hot water heat; suites of rooms with iron folding beds in parlors. Hardwood finish. Nice quiet neighborhood. Choice of city. Box 43, Daily News Office.

TO LET—Furnished rooms, with or without board; rooms from $1.50 to $3 a week, including gas, bath and heat. Very convenient for any one employed at Training Station. Mrs. A. H. James, 18 Chestnut street.

FURNISHED ROOM to let, suitable for one person. 56 Broadway.

FURNISHED ROOMS to let, with gas and bath, with or without board. William Hansen, 22 Prospect Hill street.

MISCELLANEOUS.

A LADY'S SADDLE HORSE, equally good under saddle or in harness may be had for his keep, from now till next summer. Apply to Miss Mason, Rhode Island avenue.

INTELLIGENCE OFFICES

ESTABLISHED 1876.

Anthony Cappuccilli,

EMPLOYMENT OFFICE.

26 Spring St. Residence, 235 Spring St.

First-class male and female help of every kind and any nationality furnished at short notice. Tele. 117-2.

FOR RENT.

Store on Thames Street.

FOR RENT—The north store in the Daily News building. Apply to T. T. Pitman.

MASSAGE AND CHIROPODISTS.

Mrs. M. F. Johnson,

OF NEW BEDFORD,

CHIROPODIST,

Will be in Newport October 28.

Orders left at T. M. Seabury's will receive prompt attention.

Chiropodist and Electrolysian.

General treatment of the feet. Hair, moles and warts removed (painless). Massage. DR. E. C. HOLLOWAY, office 9 Spring street. OPEN EVENINGS. Tel. No. 811-2.

INSTRUCTION.

Drawing and Painting Lessons.

Miss Hortense Boynton.

Studio 21 Greenough Place.

MISS OPITZ

(Of Dresden and New York).

Instructress in Piano and German.

ADDRESS 31 CLARKE STREET.

Telephone number 854-2.

NOTICE.

Piano and singing lessons. Conservatory System; 20 years' experience. Satisfaction guaranteed. Terms $5 a quarter; lessons day or evening.

LOUIS LOUIS, 16 Bay View Avenue.

PROVISIONS.

LOOK!

Public Market, 105 Thames Street.

FOR FRIDAY AND SATURDAY.

Fine Lamb, 9c.; Legs Mutton, 12c.; Mutton Chops, 2 for 25c.; Fresh Veal; 12 lbs. Sweet Potatoes for 25c.; Onions, 3c. per qt.; Cabbage free with Corn Beef; Hamburg Steak, 10c.; Short Steak, 12c.

INDIVIDUAL

ARTICHAUTS

(Imported).

Pate de Foie Gras.

Pate en Croute.

—AT THE—

SEA SIDE MARKET.

M. BIESEL,

Embroideries, Stamped Goods

And all Materials, Yarns, Wools, Hand-Made Knit and Crocheted Goods, Toys, Dolls, Notions, Stamping, Plaiting and Baking. Beads.

160 BELLEVUE AVENUE.

Studebaker Bros. Mfg. Co.

BUSINESS AND FARM WAGONS.

M. J. MURPHY, Agent,

MELVILLE STATION. NEWPORT.

COLONEL FRANK F. OLNEY.

Death of a Former Major of Providence and Chairman of the Police Commission.

Colonel Frank F. Olney, ex-mayor of Providence, died of pneumonia at his home in that city late Saturday night, after an illness of less than a week.

Colonel Olney was born in Jersey City, N. J., March 12, 1854, and was the son of Elam W. and Helen (Fuller) Olney. He was a descendant of Thomas Olney, who was one of the companions of Roger Williams in the settlement of Providence in 1636. The family name was given to Olney street and Olneyville. Colonel Olney came to Providence when nine years old, and six years later became a clerk in the office of a wool manufacturer. Later he studied law in the office of W. W. & S. T. Douglas. Owing to an increase of business cares he never practised that profession.

Colonel Olney was elected to the common council in 1889, 1890, 1891 and 1893, and to the board of aldermen in 1892 and 1894. He was elected mayor in 1894 and 1896, park commissioner in January, 1895, police commissioner November 26, 1901. He was chairman of the board of state charities and corrections, and for several years, and up to the day following his election as police commissioner, was chairman of the Republican city committee.

He served as colonel of the First Light Infantry three years and when the command was rehabilitated was elected captain of Company E, which was made up largely of veterans of the regiment. He had also been for two years commodore of the Rhode Island Yacht Club.

He was a member of the Ancient and Honorable Artillery Company of Boston, the National Lancers of Boston, the Continental Guards of New Orleans, a captain in the Boston Light Infantry Corps, a member of the New York Yacht Club and of the Hope, Squantum, Pomham and West Side clubs. He accompanied the Ancients on their recent tour with the Honourable Artillery Company of London, and during the trip probably was exposed and caught the cold which last Tuesday afternoon developed pneumonia. The great success which attended the visit of the famous London and Boston commands to Providence was due largely to his indefatigable efforts as chairman of the committee of arrangements.

Colonel Olney had many friends in Newport and was a frequent visitor here in his yacht during the summer.

The funeral will take place from the First Congregational Church at the corner of Benefit and Benevolent streets, at noon Wednesday. It has been arranged to have the church opened at 11 o'clock in order that those who desire to take a last look at their friend may have an opportunity to do so.

Because of the fact that it was not decided until late in the evening whether or not the funeral should be private, Colonel Olney's associates on the Police Commission were unable to say just what action would be taken by that body concerning arrangements for the funeral. Yesterday morning the flags on all of the police stations in Providence were placed at half-mast as a mark of respect, and at the Central station building on Fountain street, where the headquarters of the commission are located, the office was draped in emblems of mourning. Late last evening Chief of Police Frank A. Matthews said he would order out a large detail of police to act as escort at the funeral.

LITTLE COMPTON.

Newport County Pomona Grange, No. 4, met last week with the members of Little Compton grange. About 40 members were present, the majority representing Aquidneck and Nonquitt granges. The meeting opened with Worthy Master Walter Sherman presiding. The lecturer's hour was opened with an address by Master E. F. Marchant of West Kingston relative to the order of Patrons of Husbandry, its origin and growth, and the good that has been and is being done through grange work. President Kenyon L. Butterfield of the Rhode Island Agricultural College, Kingston, also made an address, speaking on grange work and of the prosperity of the college. This year has seen the largest number of students assembled at one time, 150 pupils being registered on the books. Charles H. Ward of Middletown read a paper on "Patrons of Husbandry: Who are They, and What Have They Done?" Readings were given by Mrs. F. A. Wilcox, Mrs. Robert Patterson and Mrs. Jason W. Gifford.

NAVAL NOTES.

In anticipation of the formal transfer of the new American naval station at Guantanamo, Cuba, to the United States, December 10, orders have been issued for all the available ships of the Caribbean division of the North Atlantic squadron to rendezvous there prior to that date. The Nashville is already there. The Atlanta, now at Boston; the Dixie, at the League Island navy yard; the Newport, at Jacksonville, Fla., and the Bancroft, station ship, at San Juan, P. R., will soon leave for Guantanamo. United States Minister Squiers is expected to attend the ceremony.

The failure of cruiser Denver to make her required speed of 17 knots is disappointing to the bureau of construction. All the other ships of her class are required to make only 16.5 knots per hour on trial, but the contractors for the Denver, Neafie & Levy of Philadelphia, offered to produce a 17-knot ship and were given $33,000 more for so doing. Their failure will cause them to forfeit all if not more than this amount. Cruiser Cleveland of the same class recently fell a fraction below 16.5. The Denver may be granted a new trial.

Lieutenant Charles L. Hussey, U. S. N., will command the naval detachment, including the marine guard, which will escort Consul General Skinner on his special mission to the King of Abyssinia. Lieutenant Hussey is flag lieutenant to Rear Admiral Cotton, commanding the European squadron, and was recently sent from flagship Brooklyn at Beirut to Jibuti, on the gulf of Aden, to arrange for the expedition to Adis Abeba, the capital of Abyssinia, several hundred miles from the coast. Gunboat Machias is now on her way from Port Said to Naples, whence she will take Dr. Skinner and his party to Jibuti.

The General Board of the navy has recommended to Secretary Moody that the navy be increased each year by four first-class battleships, two armored cruisers, four torpedo boat destroyers, and four fast and large scout ships. In its report the board says that in case Congress in any year fails to make a sufficiently large appropriation for all the ships, the two armored cruisers and four torpedo boat destroyers could best be eliminated from the program.

RETIRED LIST FOR LIFE SAVING CREWS.

A determined effort will be made this year at Washington to pass a bill in the interests of the life saving crews of the United States. The bill provides that a retired list for superintendents of life saving districts, keepers of life saving stations and members of life saving crews be created, and that officers and surfmen placed upon the retired list shall receive thereafter 75 per cent of the compensation of the grade held by them at retirement; that any of these men who have served 30 years may, upon his own application, in the discretion of the Secretary of the Treasury, be placed upon the retired list, and that when any such man is 64 years old he shall be placed upon the retired list by the Secretary of the Treasury; if he becomes incapable of performing his duties, he shall be either placed upon the retired list or dropped from the service by the Secretary.

It provides for a life saving service retiring board, composed of one superintendent, one assistant inspector in the life saving service and one medical officer of the public health and marine hospital service, to examine and report upon such officers and surfmen of the life saving service as may be ordered by the Secretary of the Treasury to appear before it. When the board finds an officer or surfman incapacitated for active service, it shall also find and report the cause, and its proceedings and decisions shall be transmitted to the Secretary of the Treasury for his approval or disapproval.

Retired officers and surfmen may be assigned to such duties as they may be able to perform, in the discretion of the Secretary of the Treasury. Officers and men disabled in the service and honorably discharged and the widows or young children of any such officers or men who have died or may hereafter die from injury or disease contracted in the performance of duty are to be entitled to pensions; the rank of superintendent of a district to be held equivalent to that of a captain in the navy; a keeper of a life saving station to be ranked with an ensign in the navy, and a member of a life saving crew with a seaman in the navy or a private in the army.

PORTSMOUTH.

[Regular correspondence of the News.]

The King's Daughters will meet Thursday afternoon and evening with Mrs. Frederick A. Coggeshall.

Miss Phalon of Fall River, who has been spending a week with Mrs. Frank E. Rowell, returned home today.

Mr. and Mrs. Benjamin S. Anthony have three guests from out of town.

Bishop McVickar will preach at St. Paul's Sunday morning, November 8.

Miss Theresa Peckham has been guest of her grandmother, Mrs. Sarah D. Chase, of Middletown.

Mr. George Tripp is taking a week's vacation at Seacomnet. Mr. Henry Linwood Davol and Mr. William Simmons of Fall River are with him.

Mrs. Emma Kenney of Fall River was guest, Sunday, of her sister, Mrs. James Hanlon.

Mrs. Charles Gardner and Miss Sadie Chase spent Thursday in Providence.

MORE GOOD NEWS FROM THE BOULDER OIL FIELD.

The "Boulder Tribune" of October 16 chronicles the fact that the Otero No. 5 is the latest well to come into oil. It shows most brilliant prospects and compares favorably with the other Otero and Savannahs, showing 700 feet of oil since coming in Sunday, the 11th, and the hole is 8½ inches deep. This company alone has sold $30,000 worth of oil. The Savannah, the Bedford and the Day people are preparing to drill new wells on their productive acres, and Manager Bomgardner of the Otero Company said Wednesday that the pumping had been going on continuously at No. 5 and there was no sign of lessening the flow. The record show the initial capacity of 65 barrels for the first 24 hours.

The Boulder Mining Oil and Gas Company is starting up again after repairs. They have two wells now standing full of oil and they will soon commence the drilling of a new well. It is now quite certain that this company will retire its Treasury stock a strong indication of full confidence in the future of their field. All of the above wells are in the same belt or ravine at the head of which is the **Wyoming-Colorado Oil Company's lands.** This Company officered for the most part with Newport men, with a competent oil man, a machinist, in the West, purposes putting down wells at an early date and are offering a limited amount of their Treasury stock for sale to the investing public. **Robert C. Batcheller** is the Treasurer of the Company, while **Simeon Hazard**, with office at 40 Broadway, is its Secretary, to whom any orders for stock may be addressed or stock may be bought of the company's authorized agents.

CALIFORNIA PRUNE WAFERS

NATURE'S CURE FOR ALL BOWEL TROUBLES

100 WAFERS 25¢

A Natural Dissolvent

From Nature's Laboratory :

Recommended by Physicians for all Liver, Stomach and Kidney Disorders and their symptoms such as Biliousness, Torpid Liver, Nausea, Sour Stomach, Constipation, Indigestion, Nervous Dyspepsia, Dizziness, Flatulency, Loss of Flesh, Sleeplessness, Depression of Spirits, and Infantile Constipation.

A Liver Tonic from Nature's Laboratory

CONSTIPATION PERMANENTLY CURED

YOU CAN EAT WHAT YOU PLEASE if you follow each meal with a CALIFORNIA PRUNE WAFER, which quickly dissolves the most indigestible food, and helps to carry it through and out of the system in a gentle and healthful manner, without the slightest pain, griping or nausea.

100 WAFERS, 25 CENTS.

Charles M. Cole, Emil S. Blumenkranz, Newport, R. I.

Electrical Novelties

—AT—

A. H. BURLAND & CO.,

STORAGE

For Carriages and Automobiles.

Carriages packed and shipped with waterproof rubber covers.

FLUDDER BROS. 15 Beach St.

WATER.

Persons desirous of having water introduced into residences or places of business, should make application at the office of the Newport Water Works, 8 West Marlboro street. Office hours, from 8 A. M. to 2 P. M.

JEWELERS.

GOLD

And GOLD FILLED Watches

LORGNETTES

—AND—

VEST CHAINS

—AT—

GLAZIER'S

96 SPRING STREET.

Careful Attention Given to Repairing.

WATCHES, Jewelry, Silverware and Clocks.

E. C. BLAINE

246 THAMES STREET.

FINANCIAL. FINANCIAL.

ALL PARTS OF THE WORLD.

WE HAVE the necessary facilities for sending money to all parts of the world at low rates.

If you have occasion to send money abroad we should be pleased to serve you.

The Newport Trust Company,

303 THAMES STREET.

Branch Office, 164 Bellevue Avenue.

Capital, $300,000.00.

Surplus and Profit, $145,000.00.

NEWPORT HOTELS.

La Forge Cottage,

TOURO PARK WEST,

Will be Open the Entire Year.

United States Hotel

Lately renovated and refurnished and under new management. Special attention has been paid to the plumbing.

Reduced Rates to Permanent Guests by week or month.

W. PETERSEN, Prop.

PERRY HOUSE,

WASHINGTON SQUARE,

Leading hotel in the city. Open all the year. Completely renovated and refurbished. First-class in every respect, with all modern improvements. Rates, $3.50 per day and upwards, according to location. Rates to parties by the week or month. For further information regarding rooms, etc., address

WM. S. O'BRIEN, Proprietor.

HOTELS.

OVERLOOKING UNION SQUARE,

EVERETT HOUSE.

NEW YORK.

For convenience of situation and delightful exposure, The Everett heads the list. Thoroughly modernized. Cuisine of acknowledged excellence. European plan. Popular prices.

WM. M. BATES. B. L. M. BATES.

PAGE

Persons Desirous of a First-Class

Tennis Fence

SHOULD APPLY TO

PERCY T. BAILEY,

Builder of plain and ornamental metal and wire fences.

P. O. Melville Station, R. I. Tel. 71-2.

HORATIO E. BELLOWS, PATENTS:

Washington, D. C.

48 Custom House Street, PROVIDENCE, R. I.

Kindling Wood

Kiln dried pine kindling wood

4 barrels for $1,

To any part of the city. This is nice, clean wood and will please you; the barrels are large and filled full if you want the wood not split up you can have it at same price. I will deliver you a cord of slabs, 4 feet long, for $4.

69 to 75 Mill Street.

Special Bargains

—IN—

TAFFETA SILK SKIRTS.

We are selling our regular $5 Silk Skirt with two full ruffles and splendid quality taffeta silk in black, red, green and blue for

$3.98

while they last.

This is a splendid opportunity as we will have no more at this price when these are sold.

(WE GIVE TRADING STAMPS.)

Wm. B. Sherman, Jr.,

145 Thames St.

Newport Steam Laundry

And Carpet Beating Works.

Orders may also be left at Charles A. Manchester's, 68 Broadway. Telephone connection.

J. D. Richardson, Agent. 306 Thames St.

FINANCIAL.

E. F. Sullivan,

ROOMS 5 AND 6.

Newton Building.

New York and Boston Stocks and Bonds

Bought and sold for cash or carried on margin.

Telephone 879.

E. L. Doucette & Co.,

Stock Brokers,

233 Thames Street

BROWN BROTHERS & CO., New York.

BANKERS.

BROWN SHIPLEY & CO., London.

MONEY LOANED

On Household Goods, and other personal property—Pianos, Horses, Wagons, etc., from $10 up. PROPERTY TO REMAIN IN OWNER'S POSSESSION.

WE will pay your pressing bills and carry the debt for you. Leases paid off and more money advanced. No worry about payments; they can be made in monthly or weekly instalments.

LOANS OF SALARIES TO PERMANENT EMPLOYES; no publicity. Write to Box 651 and representative will call.

The Fidelity Loan Guarantee Co.,

Room 206, 49 Westminster St., PROVIDENCE.

Henry Clews. James E. Clews, Mem. N.Y. Stock Ex. Mem. N.Y. Stock Ex. John H. Clews, Mem. N. Y. Stock Ex. C. P. Holzderber, Member N. Y. Stock Ex.

HENRY CLEWS & CO.,

BANKERS,

11, 13, 15 & 17 Broad Street, NEW YORK:

Orders executed for investment or on margin. Interest allowed on deposit, subject to check. Financial Agents for Corporations and Investors.

Government and Other High-Grade Bonds Bought and Sold.

MASQUERADE and COSTUME PHOTOS.

Attractive Styles at Attractive Prices.

"Rembrandt" Studio

over

Telephone 678. Hart's Bookstore.

WILLIAM EDWARD,

Debt Collector, Constable and Notary Public.

Personal service and prompt settlement.

The acme of references from all classes of tradespeople and professional men in Newport.

12 CANNON STREET.

STEAM DYE AND CLEANSING HOUSE.

185 Thames St., over Southwick's.

Ladies' and gents' tailoring, garment cleaning, dyeing, pressing, repairing and altering promptly done by up-to-date tailors. French dry cleaning of ladies' and gentlemen's fine wearing apparel a specialty. Kid gloves and feathers cleaned or dyed. Telephone 222-4.

The Newport Journal

AND WEEKLY NEWS,

is especially adapted for mailing.

SAWDUST,

Charcoal and Bundle Wood

AT WHOLESALE.

Store House, Long Wharf.

Office, The Bijou, 39 Thames St.

Champion's Line.

Naphtha Launches; Sail and Row Boats

TO LET BY HOUR, DAY OR WEEK.

Kinsley's Wharf, foot of Pelham Street.

FINANCIAL.

NEW YORK, Oct. 26, Wall Street—The stock market opened firm, with Amalgamated Copper at 35⅝. Atchison 65⅞, Baltimore & Ohio 74¼, Brooklyn Transit 82⅜, Canadian Pacific 118⅞, Erie 27⅝, Erie first preferred 66½, Louisville 100⅝, Manhattan 133⅝, Missouri Pacific 89⅞, Ontario & Western 29½, Pennsylvania 118⅜, Reading 44⅞, Rock Island 35, Sugar 114½, St. Paul 178, Southern Pacific 41⅝, Union Pacific 71¼, United States Steel 13⅝, United States Steel preferred 55⅝.

10—The week opened on the stock exchange with trading in small volume, but showing firmness. Improvements, however, were very slight, and more generally confined to the railroad list, while Amalgamated showed but little reflection of the excited and buoyant market for raw copper abroad.

11—Buying orders became more abundant after the opening, and their execution carried the market considerably higher. Amalgamated resumed its conspicuous position of last week, and on a steady accumulation of stock reached 36⅞, a rise of 1⅞. The standard stocks were in good demand, particularly the grain-carrying roads, St. Paul and the Pacifics gaining a point or more and Northwestern 2. Reading, Louisville & Nashville, Steel preferred, Sugar, American Car preferred, Smelting and People's Gas also advanced a point or more.

Noon—Money on call, nominally, at 2½ @ ½; prime mercantile paper, 6½ @ 7. Trading rose further in the second hour, bringing the active stocks generally, including the industrial, into the range of 1 point gains. Amalgamated rose an extreme 2⅜ and Car preferred, Realty preferred, Chicago Union Traction, Metropolitan Street Railway, General Electric and New York Central 1½ to 3. Ann Arbor preferred declined ¾ and Railway Steel Spring 2⅜. The demand had subsided at noon, but prices held very well. Bonds were steady.

(Furnished by E. L. Doucette & Co.)

New York, Oct. 26.

	Closing.
Am. Car F. Com.	35⅝
Am. Car F. Pfd.	67
Am. Sugar Com.	115⅝
Amalgamated	38⅜
Am. Loc. Com.	13½
Am. Smltg. Com.	43
Anaconda	62
Atchison Com.	67⅛
Atchison Pfd.	89⅜
Balto. & O. Com.	76⅛
Bklyn. Rapid Tr.	34⅝
Canadian Pac.	119¾
Ches. & Ohio	29⅝
Chi. Gt. West.	15⅛
Chi. Alton Com.	27⅞
Chi. Mil & St. P.	140⅛
Chi. R. I. & Pac.	26⅞
Col. Fuel & I.	30⅛
Consolidated Gas	175½
Erie, Com.	31⅝
Erie 1st	66⅞
Erie 2d	48⅞
Ill. Cen.	131⅛
Louis. & Nash.	101⅞
Manhattan Con.	134½
Met. Traction	110
Mex. Cen.	19⅝
Missouri Pac.	90⅝
M. K. T. Co.	36¼
N. Y. Central	119¼
Norf. & Westn.	57
Ont. & Westn.	30⅞
Penna. R. R.	119⅝
Peo. Gas (Chgo).	94⅛
Reading Com.	46⅝
Rep. I. & S. Com.	7⅝
Southern Pac.	42
Southern Ry. Com.	18½
Southern Ry. Pfd.	75⅝
Tenn. Coal & Iron.	39⅛
Texas Pacific	23
Union Pac. Com.	72¾
U. S. Lea. Com.	7⅛
U. S. Steel Com.	14
U. S. Steel Pfd.	69
U. S. Steel 5s.	71⅝
U. S. Rubber Com.	9⅝
U. S. Realty Com.	57⅝
U. S. Realty Pfd.	87
Wabash Com.	19⅛
Wabash Pfd.	32⅛
West. Union	82⅝

Poll Tax Notice!

ALL VOTERS who have not been assessed a tax on either real or personal estate have been assessed a Poll tax of $1, and are hereby notified to call at the office (or send by mail) and pay the same during the month of October.

The office is open daily from 10:30 a. m. to 1:00 p. m., and on Saturday evenings in October from 7 to 9 o'clock.

Chapter 90, Sec. 1 of 1899, and Chap. 47, Sec. 6 of 1896, provide as follows:

"If any person against whom a tax is assessed in accordance with the provisions of this chapter shall neglect or refuse to pay the same for thirty days after the same is due, the collector of taxes shall demand the same of such person with twenty-five cents for the cost of such demand; and if any such person upon whom demand is made as aforesaid shall neglect or refuse to pay such tax, together with the cost of making such demand, within five days after the date of such demand, then the collector of taxes shall, unless said tax has been returned as is hereinbefore provided, levy upon the body of such person and compel him to jail in the county of Providence, there to remain until he shall pay such tax and all legal costs, including cost of making the demand as aforesaid, or be discharged therefrom in due course of law."

The Supreme Court of the State has recently rendered an opinion sustaining this law in every particular.

L. W. HIGBEE, Collector of Taxes.

Room 10, City Hall.

Newport, R. I., Sept. 19, 1903.

C. J. Swenson,

BICYCLES.

Renting and Repairing.

14 BELLEVUE AVENUE.

Telephone 251-8.

Crushed Stone

OF ALL GRADES.

Blue Crushed Stone, Path Dressing, Sand for Mason Work, Concrete Gravel, Farm Wall Building Stone.

Especial care given to building and remodeling paths. If your path is not satisfactory send for us and we will fix it for you.

PECKHAM BROS.,

MIDDLETOWN, R. I.

Newport Address P. O. Box 193.

"HIGGINSON'S PREPARED MORTAR"

Makes the best wall or ceiling. Anyone can use it. You add only water.

FOR SALE BY

A. & H. A. HAMMETT,

Lumber, Brick, Lime, Cement, Hardware, Paints, etc.

319 and 321 Thames Street.

Heating Stoves.

We have Cylinder Stoves, Oak Stoves, Open Grates Air-Tights, etc., all at the lowest possible price.

EXAMINE

Our Fireplace Outfits, such as Fenders, Andirons, Fire Sets (with and without stand). The above in iron or brass.
Largest assortment in the city.

—AT—

W. K. COVELL'S.

New Store, New Goods.

The latest novelties in Jewelry.

HERRMANN,

204 Thames Street.

Scranton and Wilkesbarre Coal

Cannel Coal for Open Grates.

ABRAM ALMY CO.,

173 Thames Street.

Old Colony Street Railway Co.
(ILLUMINATING DEPT.)

Electric Lighting, Electric Power.

Residences and Stores Furnished with Electricity at Lowest Rates.

Electric Supplies, Fixtures and Shades.

449 to 455 THAMES STREET.

FOR PRESERVING:
Peaches and Pears,
Also Damson and
Green Gage Plums.
BURLINGAME & CARRY.

Cannel Coal.

Seasoned Oak Wood.

FOR OPEN FIRES.

EDWARD S. PECKHAM.

Watch this Space.

There was never a better chance to buy a reliable Piano at a low price than now, while our 8th annual sale is on. Every piano fully warranted. Inspection invited.

TICKETS FOR CREATORE NOW ON SALE.

BARNEY'S 154 Thames Street MUSIC STORE

Sunshine Kisses.

A pure, wholesome, healthful confection in assorted flavors, Peppermint, Cinnamon, Clove, Sassafras, Wintergreen, Lime.

25c. a pound.

F. P. GARRETTSON & CO.,
16 & 20 Washington Square.

Winter Suggestions.

Our Coal is good quality.
Our Coal is well prepared.
Our prices are low.
Our delivery is prompt.
Our teamers are careful.
Our advice is to buy Coal.
Our invitation is to buy of

PERRY BROS. COAL CO.

MIDDLETOWN.

Harvest Concert Entitled "The Feast of Ingathering" at the Methodist Church.

[Regular correspondence of the News.]

A harvest concert entitled "The Feast of Ingathering" was given in the Methodist Episcopal Church last evening. There was a large attendance and the entertainment proved one of the most interesting for some time. The church was prettily decorated, largely by Mrs. Arthur W. Chase. On the left side of the church, on the wall, were the words "Feast Ingathering," and from these letters was suspended a long string of small vegetables, while below were piled vegetables of all kinds, flowers being also profusely mingled in the decorations.

Over the platform, back of the pulpit space, two large American flags were draped, and between these was a ladder called the "Ladder of blessings." On this the different blessings which were printed as mottoes on cardboard were placed, the ladder being made of wood and covered with arbor vitae. The organ was also decorated with vegetables, flowers and smaller flags. The whole presented an inviting picture of a harvest scene. All the articles will be sent to the Deaconess Home in Providence, as is the usual custom at this festival.

The program was as follows, the Sunday school marching in as the organist played a voluntary and taking seats in the front of the church: Hymn, "Holy Convocation," by choir and school; exercise by Mrs. Ida M. Brown's class, reading responsively with Rev. A. W. Kingsley, reciting the creed and singing the "Gloria Patri;" prayer, by Rev. A. W. Kingsley; singing by eight small girls, "In the Name of Jesus;" "Greetings;" by four small children, two boys and two girls; singing, "We March to Victory;" infant class exercise, Mrs. Isaac Peabody teacher; singing, Our Sheaves;" exercise by nine larger girls, "The Ladder of Blessings," Miss Hazel Ward singing "Blessed be the Name;" recitation, "Sword of the Spirit," Miss Ida E. Brown; recitation, "After the Feast," Miss Mattie Sherman; singing, by seven girls, "Gather Them all for Jesus," assisted by several young ladies.

Miss Nellie Wood, superintendent of the Deaconess Home in Providence, made an address, followed by responsive reading by the school and Rev. A. W. Kingsley; singing, "God Guard Columbia," by the school; recitation, "On Giving," Iva Sisson; offering, taken by four of the smallest children, two boys and two girls, from the infant class; singing, "We Part in Peace;" doxology and benediction. An offering of $25 was taken for the Deaconess Home.

The Woman's Christian Temperance Union will meet with Mrs. Lydia B. Chace Friday afternoon at 2:30. Reports from the delegates who attended the state convention will be given, and other business of importance transacted. The Union will hold an oyster festival in the vestry of the Methodist Church Wednesday evening, November 4. This is the day for the Ladies' Aid Society of the church to hold its social, but a meeting was held yesterday and the Woman's Christian Temperance Union will hold its meeting instead. The Union is anxious to raise money to send a delegate to the national convention.

Miss Maria Smith, who is guest of her parent, Mr. Frederick Smith, will return Tuesday morning.

Miss Louise Brown was guest of Mrs. Ashton C. Barker yesterday.

Mr. Clifton Ward, son of Mr. and Mrs. Charles H. Ward, went to Boston Saturday to visit Mr. Joseph Farnum at Harvard College.

The Holy Cross Guild will meet with Mrs. Clarence Thurston in Newport Wednesday afternoon.

St. Margaret's Guild will meet with Miss Clara Coggeshall on Green lane Saturday afternoon.

Miss Anna R. Chase went to Newport today to visit her aunt, Mrs. Sarah Saunders.

Mr. and Mrs. Robert T. Elliot arrived last night to visit Mr. Elliot's parents, Mr. and Mrs. J. A. Elliot, at Mr. Bradford Norman's farm, West road. Mr. and Mrs. Robert Elliot were married last Wednesday.

Mrs. Lizzie Burtless, sister of Mr. Elbert Sisson, is visiting her mother, Mrs. Mary Sisson.

Miss Grace Brown of East Greenwich has been visiting Miss Mary Green at Greensdale, near the Middletown station.

The Epworth League of the Methodist Episcopal Church will hold a social with Mr. and Mrs. Abram Brown Wednesday evening, or if stormy, on Thursday.

Mrs. Charles Carr and her daughter, Miss Althea Carr, of Portsmouth, with a friend, were guests of Mrs. Charles Peckham yesterday.

The choir of the Berkeley Chapel will commence work on its Christmas music Saturday evening at the chapel, meeting there regularly Saturday nights.

St. Columba's Guild will meet with Miss Phoebe Peckham Wednesday afternoon.

Although the illness of Mr. Edward Sturtevant is still of a somewhat grave nature, he is more comfortable and doing well.

Sunday next being the feast of All Saints, as well as the first Sunday in the month, there will be a celebration of Holy Communion at the morning service at the Berkeley Memorial Chapel.

Mrs. Alice S. Howard of Brookline is guest of her mother, Mrs. Eugene Sturtevant, on Second Beach road.

The injuries received by Mr. Arthur Sisson from his fall last week are healing rapidly, although he is not likely to recover from the full effects of the accident for some time.

Mrs. R. J. Grinnell and her mother, Mrs. Elisha C. Peckham, returned Friday from the state convention of the Women's Christian Temperance Union at East Greenwich. A large delegation visited the East Greenwich Academy, by invitation of its principal, Rev. Lyman C. Horton. Mrs. Grinnell was chosen delegate from the third district and will probably go with the Rhode Island delegation to the national convention, to be held in Cincinnati November 13-18.

Mr. and Mrs. William R. Hunter entertained a few personal friends at Sunnyfields Farm yesterday in honor of the ninth anniversary of their marriage. Mr. and Mrs. Hunter and Miss Hunter will go to Newport to remain until April, and will then come "back to the farm."

ROBERT W. WILCOX.

Death in Honolulu of a Prominent Hawaiian Statesman, of a Rhode Island Family.

A Honolulu cable announces the death Saturday in that city of Robert William Wilcox, ex-delegate to Congress from Hawaii, from consumption. Mr. Wilcox was the Home Rule candidate for sheriff, and was carrying on an active campaign. Over-exertion brought on hemorrhages. There is great mourning among the natives, with whom, owing to his Hawaiian blood, Wilcox was popular.

Robert William Wilcox was born in Honolulu February 15, 1855. His paternal ancestors were established in the United States as far back as 1630,

ROBERT W. WILCOX.

his father being a native of this city. His mother was a pure native of the Island of Maui, and a descendant of Lonomakaihonua, brother to Kaulahea, King of Maui in 1700. Mr. Wilcox received his early education at a native boarding school of Maui. Later he took an academic course at the Royal Military Academy at Turin, Italy, becoming sub-lieutenant of artillery. He then entered the Royal Application School for Engineer and Artillery Officers, at Turin, where he remained until 1887, when he was recalled by the Hawaiian government.

While in Italy he married the Princess Victoria Colonna di Stigliana, daughter of Baron Lorenzo Sobrero. In 1889 he returned to Honolulu alone. In the revolution of July, 1889, when the new constitution under Kalakaua was promulgated, Wilcox took a leading part, and he is also credited with having been a leading spirit in the unsuccessful revolution for the purpose of placing Liliuokalani on the throne before the death of Kalakaua. A native jury acquitted him after the failure of this plot.

The Native Reform party sent Wilcox to the legislature from Paluma in 1890, and he was elected again from Kollauloa in 1892. The revolution of 1893 found him acting with the royalist element. After the overthrow of the queen he was in command of the natives who for a time seemed likely to give battle to the revolutionists. In the revolution of 1895, when an attempt was made to restore Queen Liliuokalani, he was again a leader. This time he was arrested and was sentenced to death under the Dole administration for leading insurrections to restore Queen Liliuokalani. By the intervention of the United States Congress this sentence was commuted to 35 years' imprisonment at hard labor and a fine of $10,000. In January, 1896, he was conditionally pardoned by Governor Dole, the pardon being made unconditional two years later. In 1898 he was elected a delegate to the United States Congress, and served his full term. He was beaten for re-election to the present Congress by Prince Kalanianole.

William S. Wilcox, father of Robert W. Wilcox, was a native of Portsmouth and for many years a resident of Newport. He spent 40 years of his life in the Hawaiian Islands. He was the son of the late Charles and Hannah Wilcox, and early in life went to sea. When 25 years old he was mate of a ship commanded by Captain Joseph Sherman of this city. The captain and he got into an altercation, and the result was that he left the vessel at the captain left him at the Hawaiian islands. Soon after he married a woman of royal blood, and to them were born four sons and two daughters. He appreciated the benefits of a good education for his children and sent them to California for that purpose, and that some of them at least improved it is manifest from the fact that his son Charles was at one time Secretary of State of Hawaii. Robert was for many years the only surveyor on the islands and made a great deal of money in that business. These sons lived in Honolulu. The two others live on the island of Mahweh, on land formerly belonging to their father, on which he still owns a fine pine apple plantation.

About 25 years ago the elder Wilcox returned to this country, accompanied by his son Charles, and made a short visit, but long enough to marry a Rhode Island a woman for his second wife, who went back with him. She did not stay long, less than a year, not liking the climate. Mr. Wilcox remained to take care of his possessions, and did not return till 1885.

REV. DR. BECKLEY ON MUNICIPAL POLITICS.

Before his sermon yesterday forenoon Rev. Dr. J. T. Beckley, pastor of the Central Baptist Church, called the attention of his congregation to the political situation, and said he regretted that there was no fusion ticket in Newport, to be supported by the better class of both parties. He said he did not believe in drawing national partisan lines in city elections, but that municipal business should be conducted for the good of the city in general. He appealed to Christian voters to vote right, and to the women to exercise their influence, for he said their homes and social life may be affected by their failure to work for the election of the best candidates.

THE NEILSON—WALL ENGAGEMENT.

A Lenox despatch says: Formal announcement will be made soon of the marriage engagement of Miss Daisy Wall, daughter of Fred T. Wall of New York, and Jules B. Neilson, son of Mrs. Frederick Neilson and brother of Mrs. Arthur T. Kemp and Mrs. Reginald C. Vanderbilt. Miss Wall has been spending the summer at the Maplewood Hotel in Pittsfield, and Mr. Neilson has been with his mother and sister at the Rest cottage in Lenox. Up to last week, when Miss Wall returned to New York, they have been seen together about every day in Lenox or Pittsfield.

ON THE FOOTBALL FIELD.

Y. M. C. A. Defeats Fort Adams in Spite of Rough Play—Other Local Games.

Saturday was a busy day locally on the football field. On the old polo ground the Young Men's Christian Association and Fort Adams teams played, the Torpedo Station boys had a try at the marines at the Training Station, and at the St. George's School ground the home eleven defeated the Stone School team from Boston.

There was a big crowd at the polo ground to see the Young Men's Christian Association team play the Fort Adams eleven. At first the spectators were inclined to leave the playing field to the players, and several policemen in citizens' clothes aided by a number of soldiers were able to keep a clear space. As the game progressed the crowd pressed in more and more, the soldiers became discouraged having to hold some of their fellow-soldiers back by main strength; the police had neither uniforms nor clubs, and the game degenerated into a struggle in which neither side had room for playing.

Some of the soldiers played a "dirty" game. In the second half Sullivan of the Young Men's Christian Association was hit in the neck and knocked out by a soldier, after carrying the ball over the line for a touchdown. As the officials did not see the act, owing to the crowd, the touchdown went as a touchback that counted nothing. It should be said that, but for the crowd, Sullivan would probably not have been able to make the touchdown. He ran into the crowd and was hidden from the Fort players long enough to get across.

The soldiers had the heavier and stronger team, but lacked experience. They seemed to work together in a lively way and showed that they had given close attention to their coaching, which probably explains why they did some things. They also showed a disposition to quit and argue if everything did not suit them. The Young Men's Christian Association team worked very slowly. They allowed the soldiers again and again to get them going, and in many cases did not use the better knowledge of football they possessed. At the opening of the play the soldiers pushed the line repeatedly for substantial gains, and had the runners been able to hold the ball they looked good for a touchdown. Good individual plays, however, were made by the Young Men's Christian Association men and the soldiers lost the ball when they felt confident of success. This happened again and again and was due to individual rather than team work on the part of the Association players.

In the first half Reynolds got through a hole in the right of Adams's line for a run more than half the length of the field. He looked good for a touchdown, when he turned and ran right into the soldier who was after him. This was the bright feature of the game from the spectators' point of view. Cook carried the ball over on the next down, dropped it, and Roach fell on it for a touchdown. Reynolds kicked the goal. In the second half the Young Men's Christian Association had the ball the greater part of the time. They rushed it to within a yard of Adams's goal, and there the soldiers held so well that they secured the ball on downs. They at once punted out nicely, the Association getting the ball again ten yards from the goal line. Sullivan went over for a touchdown, as was told above, and was put out. Adams kicked off and the Association rushed the ball back to the 20-yard line, where Reynolds tried a place kick for goal and sent the ball spinning over the centre of the cross bar. This was a pretty play, but it was done so quickly that many did not appreciate it. This was all the scoring, the game ending: Young Men's Christian Association, 11; Fort Adams, 0.

At the Training Station the Submarine team from the Torpedo Station played a close game with the Marines, Kampi got clear in the first half and after a run of 70 yards scored the only touchdown. The try for goal failed. Score: Marines, 5; Torpedo Station, 0.

At St. George's School the play in the first half was even, under side scoring. In the second half the better condition of the St. George's boys was apparent, and they scored 23 points, Heath making three and Read one touchdown. Three goals were kicked.

The Stars of the Dump defeated the Morton Boys, 7 to 5.

Saturday afternoon, as a preliminary to the Young Men's Christian Association vs. Fort Adams game the "Rangers" defeated the Rogers High School second team in a fast game, the score being 5 to 0.

NEW ENGLAND BOWLING LEAGUE RECORDS.

In the New England Bowling League the Peck Street team of Providence leads with a record of 6 games won, and a total of 2,726. Riverpoint is second with 4 games won and 2 lost, and a pin total of 2,698. Newport is third with 4 games won and 2 lost, and a total of 2,672. The Hope team has won the same number of games, with a total of 2,664 pins.

The highest single string has been made by Sullivan of Newport and Hoban of Providence, 129; the highest three-string total by Catterson of Riverpoint, 304; the highest team string by Music Hall, 498, and the highest team total by Music Hall, 1,391.

Nineteen players have an average of 90 pins a game, and in this number are two Newporters, Sullivan with an average of 93 5-6 and Martin with an average of 90 1-6; Commette of Newport has an average of 89 4-6. The ten highest individual averages are W. Cahill, Hope, 98; Hoban, Providence, 96 5-6; Burnham, Peck Street, 96 4-6; Catterson, Riverpoint, 95 4-6; Leonard, Taunton, 95 1-6; Lang, Fall River, 95 1-6; Sullivan, Newport, 93 5-6; Cohen, Music Hall, 93 4-6; LeCour, Taunton, 93 3-6, and McQuiston, Music Hall, 92 5-6.

This week, Thursday, Newport will play at Providence with Music Hall, Taunton at Providence with Hope, Riverpoint at Providence with Randall Square, Pawtuxet Valley with Providence, and Peck Street at Fall River.

THE DIXIE SAILS UNDER SEALED ORDERS.

Auxiliary cruiser Dixie left League Island Saturday afternoon under sealed orders. The Dixie has on board 400 marines under the command of Major John A. Lejeune. The Dixie reached the Breakwater only Friday morning and arrived at League Island shortly before noon. Orders from the Navy Department at Washington were awaiting Captain F. H. Delano to have the vessel made ready to sail at once under sealed orders. The chief engineer of the ship declared that it would take at least three days to put the boilers and engines in proper condition to sail. This fact was forwarded to Washington, but word came back to go ahead regardless of conditions.

It is believed that the Dixie will go to Culebra, Cuba, land the marines and hold itself ready for emergency calls.

CANDIDATES FOR CITY TREASURER.

CHARLES W. CRANDALL, Democrat.

JOHN M. TAYLOR, Republican.

SITE OF MOUNT HOPE PARK.

Mount Hope Park at Bristol, the site of the old home of King Philip, chief of the Narragansett Indians and friend of Roger Williams, for many years a shore resort, has been sold at private sale to ex-Mayor John Coughlin of Fall River and Rudolph F. Haffenreffer of Bristol. The property was put on sale by the administrator of the Joseph J. Sexton estate. It consists of about 60 acres and a number of buildings and piers. A summer hotel will be erected on the property.

Red Star Cleaning Powder,

The cleanest, cheapest and most effectual silver polish in the world

For cleaning and polishing gold, silver, plated ware, mirrors, windows, etc.

ERASTUS P. ALLAN,
131 & 133 THAMES STREET.

COAL.

HEIRS OF GEO. BOWEN,

WM. H. BOONE, Agent.

Telephone 815.

L. N. Vaughan,
104 Broadway, Newport, R. I.

ALL KINDS OF FINE
OPTICAL WORK
Done promptly at reasonable rates.

The Berlitz School of Languages in Newport.

In order to meet the demand for lessons in French in Newport made upon the Berlitz School of Languages, a branch for French instruction has been opened at 6 Church street, opposite the Trinity Episcopal Church.

The Berlitz Method is a logical and rational imitation (systematized and adapted to the wants of adults) of the way we naturally learn our mother tongue. From the first lesson to the last the student hears and speaks only the language he intends to learn.

French instruction is given privately and in classes, in school and at residence, by native teachers only. Circulars forwarded upon application. Trial lessons will be given free of charge.

Franklyn Stratton Wood,
PHOTOGRAPHER,

38 Mann Avenue. Telephone 355-6.
The public is cordially invited to call and inspect specimens of my work.
OPEN SATURDAY EVENINGS.

NAVAL CONSTRUCTION.

Rear Admiral Bowles Says That Progress Has Been Unsatisfactory the Past Year.

Rear Admiral Bowles, chief of the bureau of construction and repair, in his annual report to the Secretary of the Navy, reviews at length the progress made by this government in naval construction during that period. It is shown that the following additions have been made to the effective force of the navy during the year:

One battleship, four monitors, 12 torpedo boat destroyers, one torpedo boat and seven submarine torpedo boats. The list should have been increased by two battleships and five cruisers, the report states, but owing to strikes and other causes their completion was delayed.

The report states that the rate of progress of vessels under construction at the present time presents some encouraging indications for completion of many of the most important contracts, but, considered as a whole, the progress made during the last fiscal year has been unsatisfactory.

Among the improvements recommended at the yards named are the following: At Portsmouth, N. H., new stone dry dock 400 feet long; at Boston, a new foundry fitted with modern improvements; New York, the construction of piers and the removal of cob dock; League Island, extension of wharves to accommodate vessels 500 feet long.

Appended to the report is a complete list of all the vessels in the navy, with elaborate data concerning them; also a summary which shows there are 252 vessels in the navy fit for service, 15 being built and 23 unfit for sea service.

RUSSIA'S GIFT TO STOCK EXCHANGE.

Work on the ornamental vase which the Russian ministry of finance is about to present to the New York stock exchange, in recognition of the action of the exchange in listing Russian securities about a year ago, is completed. It is about four feet high, is of marble, richly ornamented with lapis lazuli, and bears an inscription commemorative of the placing of the Russian securities on the American market.

MISS GOELET'S MARRIAGE.

It is said to be now definitely decided that the marriage of Miss May Goelet, daughter of the late Ogden Goelet, to the Duke of Roxburghe will take place in St. Thomas's Church, New York, November 10. Miss Goelet will have six bridesmaids, all of whom have been chosen. They will be Miss Beatrice Mills, one of the twin daughters of Mr. and Mrs. Ogden Mills; Miss Marion Haven, daughter of Mr. and Mrs. George Griswold Haven; Miss Alice Babcock, daughter of Mr. and Mrs. Henry D. Babcock; Miss Therese Iselin, daughter of Mr. and Mrs. Adrian Iselin, Jr.; Miss Thayer, daughter of Mr. and Mrs. Nathaniel Thayer of Boston, and Miss Martha Johnston, daughter of Mr. Joseph Marshall Johnston, of Macon, Ga., and a cousin of Mrs. Ogden Goelet. These are all identified with the summer life at Newport. Miss Johnston was here last summer, visiting Mr. and Mrs. Richard T. Wilson, at the time her engagement was announced to W. Lee Lancey Kountze, son of Mr. and Mrs. Luther Kountze.

MR. WHITE'S BACHELOR DINNER.

Mr. Louis Lawrence White, son of Mrs. Foxhall Keene, will give his bachelor dinner at Delmonico's New York, next Saturday evening, October 31. He will entertain Messrs. Guy Cary, Robert Walton Goelet, who will arrive from Europe this week; Leighton Fanshawe, Harry Peters, Edward Marvin, Austin Gray and Mr. Morris of Philadelphia, who will attend him as best man and ushers at his wedding to Miss Julia Jerome Fanshawe Saturday November 14.

The committee on street lights at Fall River has recommended that the Welsbach system be substituted for all the naphtha gas street lights in that city. The company offers to put them in for $30.50 per year to burn all night, and for $27.85 per annum to burn until 2 a. m., for a five year contract, with a reduction if a seven year contract is made, and a reduction to a seven year price for five years if the number of lights used reaches 800.

MILLINERY.

HATS,

Frames, Ornaments and Millinery Novelties.

Mourning Goods a Specialty.

G. H. Kirby, 86 Broadway.

FALL AND WINTER
OPENING OF PATTERN HATS and TOQUES,
Tuesday, Wednesday and Thursday, Oct. 6, 7 and 8.

M. E. Tobin,
46 and 48 Washington Square.

SCHREIER'S,

143 Thames Street,
Leading Millinery House.

Every shape, color and quality
—IN—
Hats in Felt, Velvet and Beaver.
Variety of Novelties great at Popular Prices.

NEW BOOKS.

THE HEART OF ROME, By F. Marion Crawford

THE DAMSEL AND THE SAGE, By Elinor Glyn

THE GREEN SATIN GOWN, By Laura E. Richards

JOY AND POWER, By Henry VanDyke

LAURA BRIDGMAN, By Maud Howe

OLD QUEBEC, By Gilbert Parker

SIMON HART,
202 THAMES STREET.
Telephone 121-3.

CARR'S LIST.

Rebecca, of Sunnybrook Farm, by Kate D. Wiggin.
Weatherby's Inning, by Ralph H. Barbour.
Brother Jonathan, by H. Butterworth.
The Spy of Yorktown, by W. O. Stoddard.
Three Graces, by G. E. Jackson.
The Giant of Three Wars, by James Barnes.
Micky of the Alley, by Kate D. Sweetser.
At Aunt Anna's, by Marion A. Taggart.

Daily News Building.

BELLEVUE LAUNDRY,
The only laundry in the state that does up shirts by hand. Special attention given to starched work.
153 PROSPECT HILL STREET.
Telephone 449-3.

HOWARD HOUSE PAINTER & DECORATOR.
First-Class Work in all Branches.
OFFICE, 172 SPRING ST.
Telephone 651-2.

The LAPPIN Store,

147 Thames Street.

An Extraordinary Price Occasion. For Saturday.

DON'T FORGET YOUR BROWN STAMPS.

15c. FOR NEW DRESDEN RIBBONS, No. 60, pink, white, lavender and blue. This is a 25c. ribbon.

BOYS' PAJAMAS, 6 years to 12 years, for Saturday, 49c.

WOMEN'S LARGE CAMBRIC APRONS, 50c., for Saturday, 39c.

WOMEN'S PETTICOATS, with 12-inch accordion pleated flounce, for Saturday, 98c.

LACE COLLARS, with stole ends, $1.69.

LACE COLLARS, Point de Venice and Point de Paris, $1.25.

POINT DE PARIS NECKWEAR, 50c.

NECKWEAR of silk and faggoting, all colors, a 50c. stock for 25c.

HAND-MADE MALINE ROSETTES, 25c.

LADIES' GLOVES—New Paris Point Heavy Walking Gloves, equal in appearance to our $1.50 glove, for $1.

LADIES' LAUNDERED LINEN INITIAL HANDKERCHIEFS, for Saturday, 2 for 25c.

CHILDREN'S CORDUROY RIBBED HOSE, real 19c. value, for Saturday, 2 for 25c.

LADIES' HOSE, Gordon dye, white split foot, 25c.

LADIES' ALL-SILK ELASTIC GARTERS, in colors, for Saturday, 25c.

NEW MADE VEILS, in blue, black and brown, 50c.

BOYS' WASH WAISTS, in blouse and button-on style, 25c.

LITTLE GIRLS' SWEATERS, 98c.

WOMEN'S AND MISSES' VEST SWEATERS, 98c.

New French Flannel Waists, all colors. This waist is cheap at $2.50, for sale here at $1.98.

WOMEN'S VESTING WAISTS, extra heavy corded effect, with waved dots, plaited front and new tab stock collar, all sizes, $1.98.

MISSES' TAMS, in black, brown, grey, red, dark blue, green, white, pink, light blue and mixed colors, 69c.

NEW WRAPPERS, in blue and grey, figures and stripes, 98c.

NEW DRESS TRIMMINGS, PILLOW CORDS, RIBBONS, etc.

3 DOZEN LADIES' WHITE FRENCH FLANNEL WAISTS, tucked fronts, plaits and stitching, last season's waists (slightly soiled), marked $2.98, for Saturday, $1.

CREPE PAPER, all colors, 10 ft. rolls 5c., and many just such values for Saturday.

BUY THEM TODAY. THEY WON'T BE THESE PRICES MONDAY.

—AT—

LADIES' FURNISHERS, TOILET GOODS and NOTIONS,
147 Thames Street.